

APPENDIX A1

51 POPULATION STATISTICS AND OTHER DOCUMENTATION, ESS2-2002 ed. 6.2

Austria	2
Belgium	5
Czech Republic	8
Denmark	10
Finland	12
France	17
Germany	20
Greece	32
Hungary	33
Ireland	34
Israel	36
Italy	38
Luxembourg	45
Netherlands	47
Norway	49
Poland	52
Poland, other docuemtation	58
Portugal	62
Slovenia	70
Spain	76
Switzerland 1	84
Switzerland 2	88
United Kingdom	95

51 Population statistics – Austria

Table 1: Age x Gender, whole country

Statistik

		Gender		Gesamt
		male	female	
Age	15-24	431799	418838	850637
	25-34	522938	509407	1032345
	35-44	617757	602451	1220208
	45-54	472308	478892	951200
	55-64	424904	454703	879607
	65-74	286991	350960	637951
	75 and older	179562	375963	555525
Gesamt		2936259	3191214	6127473

Table 2: Age x Gender by Region

Statistik

Gender			Age							TOTAL
			15-24	25-34	35-44	45-54	55-64	65-74	75 and older	
male	Region	Burgenland	16158	18588	21935	19558	14561	12406	7330	110536
		Niederösterreich	84345	99518	120292	96630	88136	62619	36865	588405
		Wien	67626	96542	113400	79852	85749	46523	36089	525781
		Kärnten	32984	36290	41616	34928	30160	21404	14144	211526
		Steiermark	67669	84023	94905	72818	64206	45760	29225	458606
		Oberösterreich	78519	86013	112814	83060	69445	49876	28694	508421
		Salzburg	28609	31969	36872	30160	25175	16121	9659	178565
		Tirol	36388	47374	50295	37179	32505	21113	11945	236799
		Vorarlberg	19501	22621	25629	18123	14967	11170	5611	117622
TOTAL		431799	522938	617758	472308	424904	286992	179562	2936261	
female	Region	Burgenland	15844	16979	21087	18240	14681	15231	15136	117198
		Niederösterreich	81481	93042	117440	93966	92055	73668	75201	626853
		Wien	68248	98510	107152	87403	93837	61622	81108	597880
		Kärnten	32374	34095	43798	35551	31976	26669	27771	232234
		Steiermark	63598	80454	91653	76043	69340	57258	61141	499487
		Oberösterreich	75973	85014	106884	82111	73021	59471	58540	541014
		Salzburg	26946	32147	38527	31197	27651	18918	19565	194951
		Tirol	35510	45759	51276	36906	35014	25361	25548	255374
		Vorarlberg	18866	23409	24634	17476	17127	12764	11953	126229
TOTAL		418840	509409	602451	478893	454702	350962	375963	3191220	

Table 3: Highest obtained education, whole country

		(N)
Valid	not completed primary education	44693
	lower secondary or second stage of basic	1777330
	upper secondary	2905226
	post secondary, non-tertiary	966415
	second stage of tertiary	433810
	Gesamt	6127474

Table 4: Highest obtained education by Region (NUTS2)

Statistik

		Education					TOTAL
		not completed primary education	lower secondary or second stage of basic	upper secondary	post secondary, non-tertiary	second stage of tertiary	
Region (NUTS2)	Burgenland	916	88693	94465	34667	8993	227734
	Niederösterreich	5863	352115	611442	180033	65805	1215258
	Wien	9070	238236	467089	264521	144742	1123658
	Kärnten	2949	115505	230797	68369	26140	443760
	Steiermark	8312	306780	460227	127549	55225	958093
	Oberösterreich	10614	349425	502854	126381	60160	1049434
	Salzburg	3540	93108	191714	61356	23796	373514
	Tirol	1856	152776	233852	70950	32736	492170
	Vorarlberg	1574	80690	112785	32589	16214	243852
TOTAL		44694	1777328	2905225	966415	433811	6127473

Table 5: Degree of urbanisation (this variable is not part of the ESS Austrian data-set!)

		Häufigkeit
Valid	low (schwach besiedelt)	2534588
	middle (mittlere Besiedlungsdichte)	1563820
	high (dicht besiedelt)	2029066
	Gesamt	6127474

Table 6: Gender x age x education, whole country

Statistik

Gender			Education					TOTAL
			not completed primary education	lower secondary or second stage of basic	upper secondary	post secondary, non-tertiary	second stage of tertiary	
male	Age	15-24	6059	202402	136586	84975	1776	431798
		25-34	2281	39052	308290	122874	50441	522938
		35-44	3123	58707	382612	108200	65115	617757
		45-54	1621	71774	285580	60473	52859	472307
		55-64	1854	92448	248840	48026	33736	424904
		65-74	1828	98178	146707	24981	15297	286991
		75 and older	1391	64229	78368	20334	15239	179561
	TOTAL	18157	626790	1586983	469863	234463	2936256	
female	Age	15-24	7833	190504	102255	113613	4633	418838
		25-34	2796	62920	262274	125194	56223	509407
		35-44	2565	122008	306782	104851	66245	602451
		45-54	2142	146519	234296	54795	41139	478891
		55-64	1976	180661	210423	44752	16891	454703
		65-74	4989	209220	106385	23474	6892	350960
		75 and older	4232	238706	95828	29873	7324	375963
	TOTAL	26533	1150538	1318243	496552	199347	3191213	

51 Population statistics, Belgium

1) Age x gender by region

Table 1 of age by gender			
Controlling for region=Brussels			
age	gender		Total
Frequency Percent	Female	Male	
15-24	60745 7.59	58706 7.33	119451 14.92
25-34	82572 10.31	84038 10.49	166610 20.81
35-44	71516 8.93	73920 9.23	145436 18.16
45-54	61746 7.71	58752 7.34	120498 15.05
55-64	47244 5.90	43059 5.38	90303 11.28
65-74	44713 5.58	33728 4.21	78441 9.80
75 pl	54348 6.79	25730 3.21	80078 10.00
Total	422884 52.81	377933 47.19	800817 100.00

Table 2 of age by gender			
Controlling for region=Flanders			
age	gender		Total
Frequency Percent	Female	Male	
15-24	350775 7.06	364767 7.34	715542 14.41
25-34	391137 7.88	402712 8.11	793849 15.98
35-44	466626 9.40	482445 9.71	949071 19.11
45-54	407503 8.20	420476 8.47	827979 16.67
55-64	329308 6.63	326153 6.57	655461 13.20
65-74	312005 6.28	270295 5.44	582300 11.72
75 pl	278329 5.60	164024 3.30	442353 8.91
Total	2535683 51.06	2430872 48.94	4966555 100.00

Table 3 of age by gender			
Controlling for region=Wallonia			
age	gender		Total
Frequency Percent	Female	Male	
15-24	201766 7.37	209317 7.65	411083 15.02
25-34	221155 8.08	225546 8.24	446701 16.32
35-44	253620 9.27	255132 9.32	508752 18.59
45-54	238712 8.72	238258 8.70	476970 17.43
55-64	170462 6.23	159920 5.84	330382 12.07
65-74	171234 6.26	135958 4.97	307192 11.22
75 pl	169349 6.19	86679 3.17	256028 9.35
Total	1426298 52.11	1310810 47.89	2737108 100.00

4) Highest obtained education x gender by region

Table 1 of educat by gender			
Controlling for region=Brussels			
educat	gender		Total
Frequency Percent Col Pct	Female	Male	
1_Primary	117634 14.87 28.10	85488 10.81 22.97	203122 25.68
2_low_secund	88473 11.19 21.13	79143 10.01 21.26	167616 21.19
3_High_secund	106604 13.48 25.46	101225 12.80 27.19	207829 26.28
4_not_un_short	44763 5.66 10.69	27329 3.46 7.34	72092 9.11
5_not_un_long	12484 1.58 2.98	11821 1.49 3.18	24305 3.07
6_university	48739 6.16 11.64	67238 8.50 18.06	115977 14.66
Total	418697 52.94	372244 47.06	790941 100.00

Table 2 of educat by gender			
Controlling for region=Flanders			
educat	gender		Total
Frequency Percent Col Pct	Female	Male	
1_Primary	722343 14.62 28.62	543622 11.00 22.48	1265965 25.61
2_low_secund	527887 10.68 20.92	554805 11.23 22.94	1082692 21.91
3_High_secund	750224 15.18 29.73	797724 16.14 32.98	1547948 31.32
4_not_un_short	351691 7.12 13.93	238882 4.83 9.88	590573 11.95
5_not_un_long	52203 1.06 2.07	88278 1.79 3.65	140481 2.84
6_university	119454 2.42 4.73	195235 3.95 8.07	314689 6.37
Total	2523802 51.06	2418546 48.94	4942348 100.00

Table 3 of educat by gender			
Controlling for region=Wallonia			
educat	gender		Total
Frequency Percent Col Pct	Female	Male	
1_Primary	417851 15.34 29.41	319539 11.73 24.51	737390 27.06
2_low_secund	339958 12.48 23.93	333060 12.22 25.54	673018 24.70
3_High_secund	381898 14.02 26.88	401991 14.75 30.83	783889 28.77
4_not_un_short	195203 7.16 13.74	118846 4.36 9.11	314049 11.53
5_not_un_long	20987 0.77 1.48	25497 0.94 1.96	46484 1.71
6_university	64832 2.38 4.56	104998 3.85 8.05	169830 6.23
Total	1420729 52.14	1303931 47.86	2724660 100.00

1_Primary: = Not completed primary education or primary education

2_low_secund = lower secondary education

3_high_secund= higher secondary education

4_not_un_short: post-secondary, non-tertiary,

5_not_un_long + university = second stage of tertiary education

51 Population statistics, Czech Republic

Degree of urbanization of the Czech population by region, 31.12.2001

Region (CZNUTS3)	Total population	Urban population
<i>Praha</i>	1 160 118	1 160 118
<i>Stredocesky</i>	1 123 931	617 299
<i>Jihocesky</i>	624 568	402 884
<i>Plzensky</i>	549 600	368 118
<i>Karlovarsky</i>	303 714	247 215
<i>Ustecky</i>	819 450	653 869
<i>Liberecky</i>	427 396	335 366
<i>Kralovehradecky</i>	549 329	376 229
<i>Pardubicky</i>	507 176	312 683
<i>Vysocina</i>	518 315	299 929
<i>Jihomoravsky</i>	1 124 493	716 938
<i>Olomoucky</i>	638 374	370 765
<i>Zlinský</i>	594 060	360 751
<i>Moravskoslezsky</i>	1 265 912	973 020
Czech Republic	10 206 436	7 195 184

Sources: Statistical Yearbook of the CR, 2002

Czech population aged 15+ by age, sex and region according to the population and housing census, 1.03.2001

Region (CZNUTS3)	Males	Females	Total
<i>Praha</i>	472 934	537 772	1 010 706
<i>Stredocesky</i>	457 721	485 237	942 958
<i>Jihocesky</i>	253 688	267 679	521 367
<i>Plzensky</i>	225 351	238 757	464 108
<i>Karlovarsky</i>	122 893	130 421	253 314
<i>Ustecky</i>	330 440	350 725	681 165
<i>Liberecky</i>	171 480	184 471	355 951
<i>Kralovehradecky</i>	221 784	239 033	460 817
<i>Pardubicky</i>	204 874	217 778	422 652
<i>Vysocina</i>	210 135	219 289	429 424
<i>Jihomoravsky</i>	454 454	492 855	947 309
<i>Olomoucky</i>	257 094	276 804	533 898
<i>Zlinský</i>	239 548	256 947	496 495
<i>Moravskoslezsky</i>	508 686	542 860	1 051 546
Czech Republic	4 131 082	4 440 628	8 571 710

Sources: Statistical Yearbook of the CR, 200

Notes: Total number of the respondents of respondents is 10.230.060, for 3.481 respondents age and gender data are not available, other 1.654.869 were younger than 15

Distribution of the Czech population older than 15 by sex and age group, 31.12.2001

Age	Males	Females	Total
<i>15-24</i>	731 653	764 800	1 496 453
<i>25-34</i>	783 450	818 594	1 602 044
<i>35-44</i>	667 171	689 384	1 356 555
<i>45-54</i>	799 732	789 503	1 589 235
<i>55-64</i>	616 016	557 342	1 173 358
<i>65-74</i>	479 027	353 205	832 232
<i>75+</i>	393 035	195 043	588 078
Total	4 470 084	4 167 871	8 637 955

Source: Statistical Yearbook of the CR, 2002

Czech population aged 15+ by highest educational attainment according to Population and housing census, 1.3.2001

Educational level	
<i>Basic</i>	2 012 698
<i>Secondary technical</i>	3 254 921
<i>Upper secondary</i>	2 430 734
<i>University</i>	762 235
<i>Not available</i>	111 122
Total	8 571 710

Source: Statistical Yearbook of the CR, 200

Total number of respondents is 10.230.060

51 Population statistics, Denmark

Age x gender. Country	Men	Women	
<15 years	517268	491388	1008656
15-24 years	302190	292727	594917
25-34 years	383869	374887	758756
35-44 years	412290	397192	809482
45-54 years	372535	365649	738184
55-64 years	333258	333993	667251
65-74 years	195382	222064	417446
74+ years	140549	239014	379563
	2657341	2716914	5374255

Source: Statistics Denmark - Statbank.dk
Year: 2002

Highest obtained education

ISCED 2A	1297784
ISCED 3A	323062
ISCED 3C	1291204
ISCED 4C	146385
ISCED 5C	409179
ISCED 5A/6	224199
	3691813

Source: Statistics Denmark - Statbank.dk
Year: 2002

Population in cities and rural districts

	Inhabitants
The Greater Copenhagen	1084556
Other urban areas with: over 100 000 inhabitants	485212
10000-99999 inhabitants	1375073
1000-9999 inhabitants	1201366
500-999 inhabitants	244801
200-499 inhabitants	181039
Rural districts	796307
	5368354

Source: Statistical Yearbook 2002 - Statistics Denmark - <http://www.dst.dk/yearbook>

Gender x age x education				
	Age	Men	Women	
ISCED 2A	15-24 years	188213	169993	358206
	25-34 years	89139	74783	163922
	35-44 years	100653	96319	196972
	45-54 years	95602	119472	215074
	55-64 years	106158	145081	251239
	65-69 years	43874	68497	112371
ISCED 3A	15-24 years	57572	81736	139308
	25-34 years	44067	53438	97505
	35-44 years	23782	26292	50074
	45-54 years	14030	9763	23793
	55-64 years	6085	4362	10447
	65-69 years	1062	873	1935
ISCED 3C	15-24 years	39449	26691	66140
	25-34 years	156920	131177	288097
	35-44 years	175370	144936	320306
	45-54 years	169762	126734	296496
	55-64 years	136927	111324	248251
	65-69 years	41496	30418	71914
ISCED 4C	15-24 years	1833	1554	3387
	25-34 years	23316	16641	39957
	35-44 years	22391	17894	40285
	45-54 years	17573	17063	34636
	55-64 years	12200	10804	23004
	65-69 years	2575	2541	5116
ISCED 5C	15-24 years	555	1185	1740
	25-34 years	28087	56438	84525
	35-44 years	38311	73164	111475
	45-54 years	41970	74101	116071
	55-64 years	35941	40281	76222
	65-69 years	8978	10168	19146
ISCED 5A/6	15-24 years	2055	2276	4331
	25-34 years	37159	37377	74536
	35-44 years	35641	26335	61976
	45-54 years	31725	16251	47976
	55-64 years	20606	8017	28623
	65-69 years	5347	1410	6757
		1856424	1835389	3691813

Source: Statistics Denmark - Statbank.dk

Year: 2002

51 Population statistics, Finland

1) Age and gender, for the whole country*

AGE	GENDER		
	Male	Female	Total
15-24	328614	314977	643591
25-34	321025	309806	630831
35-44	373355	365360	738715
45-54	400360	397252	797612
55-64	306466	319134	625600
65-74	193903	241290	435193
75+	109763	222698	332461
Total	2033486	2170517	4204003

*Population of Finland 31 December 2002; source: Statistics Finland

2) Age and gender by region (NUTS2)*

Uusimaa

AGE	GENDER		
	Male	Female	TOTAL
15-24	85253	86083	171336
25-34	102615	105451	208066
35-44	108706	111077	219783
45-54	99344	108744	208088
55-64	77002	86630	163632
65-74	40026	52487	92513
75+	21278	47097	68375
TOTAL	534224	597569	1131793

Southern Finland

AGE	GENDER		
	Male	Female	TOTAL
15-24	111000	106869	217869
25-34	108726	103403	212129
35-44	127524	123388	250912
45-54	142196	141098	283294
55-64	113620	117477	231031
65-74	73580	92865	166445
75+	42170	86625	128795
TOTAL	718816	771659	1490475

Northern Finland

AGE	GENDER		TOTAL
	Male	Female	
15-24	40884	37217	78101
25-34	33917	30449	64366
35-44	40109	37909	78018
45-54	44471	41023	85494
55-64	30227	30029	60256
65-74	20723	24028	44751
75+	10865	19923	30788
TOTAL	221196	220578	441774

Åland

AGE	GENDER		TOTAL
	Male	Female	
15-24	1486	1341	2827
25-34	1600	1579	3179
35-44	1867	1906	3773
45-54	1899	2022	3921
55-64	1712	1569	3281
65-74	1000	1071	2071
75+	758	1282	2040
TOTAL	10322	10770	21092

Eastern Finland

AGE	GENDER		TOTAL
	Male	Female	
15-24	42505	39229	81734
25-34	33311	31611	64922
35-44	47461	45433	92894
45-54	57916	52629	110545
55-64	42087	41881	83968
65-74	30012	36705	66717
75+	16807	33375	50182
TOTAL	270099	280863	550962

Mid Finland

AGE	GENDER		TOTAL
	Male	Female	
15-24	47485	44238	91723
25-34	40856	37313	78169
35-44	47688	45647	93335
45-54	54534	51736	106270
55-64	41818	41614	83432
65-74	28562	34134	62696
75+	17885	34396	52281
TOTAL	278828	289078	567906

**Population of Finland 31 December 2002; source: Statistics Finland*

3) Highest obtained education (ISCED 1997), for the whole country*

HIGHEST OBTAINED EDUCATION	FINLAND
2 Lower secondary	1697326
3 Upper secondary	1550838
4 Post-secondary non-tertiary	4232
5B-programmes	526449
5A-programmes	459989
6 Second stage of tertiary	24480
TOTAL	4263314

Population of Finland 31 December 2001; source: Statistics Finland

4) Highest obtained education (ISCED 1997) by region (NUTS2)*

REGION	HIGHEST OBTAINED EDUCATION						TOTAL
	2 Lower secondary	3 Upper secondary	4 Post-secondary non-tertiary	5B-programmes	5A-programmes	6 Second stage of tertiary	
Uusimaa	408355	382631	1342	154879	189692	12188	1149087
Southern Finland	621696	560766	1342	184687	138166	6336	1512993
Eastern Finland	238981	214353	645	63588	41695	1879	561141
Mid Finland	243733	211306	511	67851	48788	1910	574099
Northern Finland	175236	174446	391	52827	39751	2135	444786
Åland	9325	7336	1	2617	1897	32	21208
TOTAL	1697326	1550838	4232	526449	459989	24480	4263314

*Population of Finland 31 December 2001; source: Statistics Finland

5) Degree of urbanisation, for the whole country*

DEGREE OF URBANISATION	FINLAND
Urban municipalities	2617642
Semi urban municipalities	699088
Rural municipalities	887272
Total	4204002

*Population of Finland 31 December 2002; source: Statistics Finland

6) Gender x age x education (ISCED 1997), for the whole country*

Male

AGE	HIGHEST OBTAINED EDUCATION						TOTAL
	2 Lower secondary	3 Upper secondary	4 Post-secondary non-tertiary	5B-programmes	5A-programmes	6 Second stage of tertiary	
15-24	179702	149121	114	2973	2739	-	334649
25-34	62954	169683	674	39632	56189	1782	330914
35-44	79605	185562	828	55053	58273	4230	383551
45-54	133585	166196	513	51558	56958	4756	413566
55-64	141796	79429	80	34507	34511	3648	293971
65-74	131299	31181	2	17117	13332	1393	194324
75+	83603	12427	-	7666	6869	547	111112
TOTAL	812544	793599	2211	208506	228871	16356	2062087

Female

AGE	HIGHEST OBTAINED EDUCATION						TOTAL
	2 Lower secondary	3 Upper secondary	4 Post-secondary non-tertiary	5B-programmes	5A-programmes	6 Second stage of tertiary	
15-24	159490	144521	142	5702	10311	4	320170
25-34	41279	129161	628	75267	68875	1137	316347
35-44	53664	157610	727	98053	58323	2701	371078
45-54	118250	160887	473	74073	49844	2404	405931
55-64	148279	90564	51	38293	27225	1354	305766
65-74	171592	44978	-	16183	10280	340	243373
75+	192228	29518	-	10372	6260	184	238562
TOTAL	884782	757239	2021	317943	231118	8124	2201227

All

AGE	HIGHEST OBTAINED EDUCATION						TOTAL
	2 Lower secondary	3 Upper secondary	4 Post-secondary non-tertiary	5B-programmes	5A-programmes	6 Second stage of tertiary	
15-24	339192	293642	256	8675	13050	4	654819
25-34	104233	298844	1302	114899	125064	2919	647261
35-44	133269	343172	1555	153106	116596	6931	754629
45-54	251835	327083	986	125631	106802	7160	819497
55-64	290075	169993	131	72800	61736	5002	599737
65-74	302891	76159	2	33300	23612	1733	437697
75+	275831	41945	-	18038	13129	731	349674
TOTAL	1697326	1550838	4232	526449	459989	24480	4263314

*Population of Finland 31 December 2001; source: Statistics Finland

51 Population statistics, France

Estimation de population au 1er janvier, par région, sexe et grande classe d'âge
Année 2002

Total

Régions	0 à 14 ans	15 à 24 ans	25 à 34 ans	35 à 44 ans	45 à 54 ans	55 à 64 ans	65 et plus	Total
Alsace	336 732	232 726	258 134	275 810	252 436	163 199	249 042	1 768 079
Aquitaine	500 461	358 447	378 008	424 782	430 963	303 560	570 335	2 966 556
Auvergne	212 163	156 333	166 146	183 846	195 162	139 092	260 212	1 312 954
Basse-Normandie	269 596	185 315	183 615	202 345	203 230	134 467	253 841	1 432 409
Bourgogne	281 234	193 795	202 229	224 067	234 366	164 318	308 438	1 608 447
Bretagne	539 379	379 377	384 759	416 846	413 830	285 948	539 358	2 959 497
Centre	449 014	298 845	321 245	348 800	353 741	242 341	443 530	2 457 516
Champagne-Ardenne	253 183	179 420	182 906	192 050	192 199	124 891	213 851	1 338 500
Corse	44 081	29 741	33 857	38 984	37 627	30 035	50 123	264 448
Franche-Comté	212 524	148 206	152 046	161 180	159 593	110 619	181 812	1 125 980
Haute-Normandie	354 556	244 466	243 932	260 060	256 409	162 893	264 953	1 787 269
Île-de-France	2 195 552	1 495 525	1 770 245	1 701 148	1 556 435	1 000 655	1 358 706	11 078 266
Languedoc-Roussillon	414 095	297 258	297 103	330 158	329 728	249 750	457 523	2 375 615
Limousin	104 502	79 189	85 849	96 169	104 448	75 041	164 549	709 747
Lorraine	429 711	313 871	314 052	343 326	333 575	217 760	364 641	2 316 936
Midi-Pyrénées	439 688	317 522	336 897	380 367	370 713	263 656	503 864	2 612 707
Nord - Pas-de-Calais	838 638	602 180	563 109	566 929	550 638	331 498	564 422	4 017 414
Pays de la Loire	630 295	439 847	439 704	465 447	461 103	303 711	549 704	3 289 811
Picardie	380 855	247 724	257 548	275 330	270 122	166 497	268 352	1 866 428
Poitou-Charentes	280 528	198 130	205 530	231 299	240 390	169 631	335 280	1 660 788
Provence-Alpes-Côte d'Azur	824 364	561 670	588 215	659 634	637 993	498 020	855 616	4 625 512
Rhône-Alpes	1 119 307	765 178	802 498	841 548	799 848	565 818	873 045	5 767 242
France métropolitaine	11 110 458	7 724 765	8 167 627	8 620 125	8 384 549	5 703 400	9 631 197	59 342 121

Men

Régions	0 à 14 ans	15 à 24 ans	25 à 34 ans	35 à 44 ans	45 à 54 ans	55 à 64 ans	65 et plus	Total
Alsace	172 340	117 179	129 907	138 460	127 707	82 412	98 352	866 357
Aquitaine	256 919	182 121	188 215	208 870	211 769	146 440	235 361	1 429 695
Auvergne	108 941	79 659	84 297	92 725	98 298	68 398	105 522	637 840
Basse-Normandie	137 675	94 922	93 105	101 745	102 412	64 805	102 824	697 488
Bourgogne	144 139	99 250	102 035	111 756	117 592	81 032	126 869	782 673
Bretagne	276 658	195 995	197 329	210 471	207 227	137 538	213 662	1 438 880
Centre	229 584	151 856	161 942	173 244	176 873	119 812	186 791	1 200 102
Champagne-Ardenne	129 550	92 436	92 872	95 907	95 885	62 133	86 508	655 291
Corse	22 718	15 519	16 574	18 662	18 975	15 128	21 002	128 578
Franche-Comté	108 882	77 170	77 210	80 710	80 076	55 381	75 253	554 682
Haute-Normandie	181 413	124 522	121 769	128 547	127 329	79 952	105 758	869 290
Île-de-France	1 121 283	743 330	873 135	830 388	759 125	498 918	538 634	5 364 813
Languedoc-Roussillon	212 130	149 927	146 119	159 860	160 917	120 583	193 499	1 143 035
Limousin	53 734	40 823	43 553	48 139	52 417	36 613	67 929	343 208
Lorraine	220 528	161 443	159 654	171 233	167 172	107 211	146 821	1 134 062
Midi-Pyrénées	225 449	162 675	169 178	189 870	184 385	128 697	213 864	1 274 118
Nord - Pas-de-Calais	429 430	306 058	282 161	282 293	272 367	159 147	214 350	1 945 806
Pays de la Loire	322 162	225 367	223 107	233 212	229 941	146 959	225 442	1 606 190
Picardie	194 688	127 585	129 437	137 168	136 374	83 004	109 478	917 734
Poitou-Charentes	143 458	102 401	103 283	114 766	119 354	82 911	142 704	808 877
Provence-Alpes-Côte d'Azur	422 081	285 393	287 935	317 833	309 231	240 622	353 692	2 216 787
Rhône-Alpes	573 460	389 015	402 409	417 467	394 947	280 917	356 299	2 814 514
France métropolitaine	5 687 222	3 924 646	4 085 226	4 263 326	4 150 373	2 798 613	3 920 614	28 830 020

Women

Régions								
	0 à 14 ans	15 à 24 ans	25 à 34 ans	35 à 44 ans	45 à 54 ans	55 à 64 ans	65 et plus	Total
Alsace	164 392	115 547	128 227	137 350	124 729	80 787	150 690	901 722
Aquitaine	243 542	176 326	189 793	215 912	219 194	157 120	334 974	1 536 861
Auvergne	103 222	76 674	81 849	91 121	96 864	70 694	154 690	675 114
Basse-Normandie	131 921	90 393	90 510	100 600	100 818	69 662	151 017	734 921
Bourgogne	137 095	94 545	100 194	112 311	116 774	83 286	181 569	825 774
Bretagne	262 721	183 382	187 430	206 375	206 603	148 410	325 696	1 520 617
Centre	219 430	146 989	159 303	175 556	176 868	122 529	256 739	1 257 414
Champagne-Ardenne	123 633	86 984	90 034	96 143	96 314	62 758	127 343	683 209
Corse	21 363	14 222	17 283	20 322	18 652	14 907	29 121	135 870
Franche-Comté	103 642	71 036	74 836	80 470	79 517	55 238	106 559	571 298
Haute-Normandie	173 143	119 944	122 163	131 513	129 080	82 941	159 195	917 979
Île-de-France	1 074 269	752 195	897 110	870 760	797 310	501 737	820 072	5 713 453
Languedoc-Roussillon	201 965	147 331	150 984	170 298	168 811	129 167	264 024	1 232 580
Limousin	50 768	38 366	42 296	48 030	52 031	38 428	96 620	366 539
Lorraine	209 183	152 428	154 398	172 093	166 403	110 549	217 820	1 182 874
Midi-Pyrénées	214 239	154 847	167 719	190 497	186 328	134 959	290 000	1 338 589
Nord - Pas-de-Calais	409 208	296 122	280 948	284 636	278 271	172 351	350 072	2 071 608
Pays de la Loire	308 133	214 480	216 597	232 235	231 162	156 752	324 262	1 683 621
Picardie	186 167	120 139	128 111	138 162	133 748	83 493	158 874	948 694
Poitou-Charentes	137 070	95 729	102 247	116 533	121 036	86 720	192 576	851 911
Provence-Alpes-Côte d'Azur	402 283	276 277	300 280	341 801	328 762	257 398	501 924	2 408 725
Rhône-Alpes	545 847	376 163	400 089	424 081	404 901	284 901	516 746	2 952 728
France métropolitaine	5 423 236	3 800 119	4 082 401	4 356 799	4 234 176	2 904 787	5 710 583	30 512 101

51 Population statistics, Germany

All data provided by Federal Statistical Office Germany.

Table 1) Age X Gender, whole country, based on Mikrozensus 2001, numbers in 1.000

		Germany Total	West Germany	East Germany
Population Total		82 277	67 194	15 083
15-24	Male	4 706	3 648	1 058
	Female	4 424	3 497	927
	Total	9 130	7 145	1 985
25-34	Male	5 454	4 538	916
	Female	5 282	4 451	830
	Total	10 736	8 989	1 747
35-44	Male	6 754	5 507	1 247
	Female	6 485	5 294	1 191
	Total	13 239	10 801	2 438
45-44	Male	5 587	4 503	1 084
	Female	5 554	4 508	1 046
	Total	11 141	9 010	2 130
55-64	Male	5 513	4 458	1 055
	Female	5 553	4 452	1 101
	Total	11 067	8 910	2 156
65-74	Male	3 832	3 098	734
	Female	4 491	3 566	925
	Total	8 323	6 664	1 659
75 and older	Male	1 923	1 612	311
	Female	4 269	3 480	789
	Total	6 192	5 092	1 100
Total (15-75+)	Male	33 769	27 363	6 406
	Female	36 057	29 248	6 809
	Total	69 827	56 612	13 215

Table 2) Age X Gender by region, based on Mikrozensus 2001, numbers in 1.000

Federal States (Bundes-laender)	Schleswig- Holstein	Hamburg	Nieder- sachsen	Bremen	Nord- rhein- Westfalen	Hessen	Rhein- land-Pfalz	Baden- Wuerttem- berg	Bayern	Saarland	Berlin	Branden- burg	Mecklen- burg- Vorpom- mern	Sachsen	Sachsen- Anhalt	Thüringen	
Population Total	2 794	1 718	7 930	660	18 013	6 070	4 037	10 538	12 256	1 068	3 384	2 598	1 771	4 413	2 605	2 426	
15-24	Male	137	95	415	33	962	319	227	612	682	59	201	191	134	297	173	171
	Female	132	93	405	34	932	306	207	577	646	56	195	156	124	263	146	153
	Total	270	188	820	67	1 894	625	433	1 189	1 328	115	396	347	258	560	319	324
25-34	Male	181	140	525	45	1 211	409	260	699	858	62	250	150	104	260	153	148
	Female	180	130	515	45	1 190	410	252	684	836	59	243	145	94	233	138	127
	Total	361	270	1 040	90	2 402	820	512	1 383	1 694	121	493	295	198	493	290	275
35-44	Male	219	142	631	55	1 465	521	334	856	1 018	85	302	228	151	340	206	202
	Female	215	136	614	50	1 406	483	315	833	983	86	277	223	139	327	203	195
	Total	434	278	1 245	105	2 871	1 004	650	1 690	2 001	171	579	452	290	667	409	397
45-54	Male	191	112	526	41	1 180	426	286	690	823	83	227	193	131	310	187	181
	Female	182	115	513	45	1 207	430	276	694	820	78	228	186	117	316	178	170
	Total	373	227	1 039	86	2 387	856	562	1 384	1 643	161	456	379	248	625	366	351
55-64	Male	202	118	543	46	1 177	408	258	681	788	75	247	176	123	318	190	164
	Female	202	122	528	47	1 203	394	263	677	791	76	242	181	133	328	198	170
	Total	404	240	1 071	92	2 381	802	521	1 357	1 580	151	489	357	255	646	388	335
65-74	Male	130	73	381	33	893	265	196	463	530	55	130	117	90	221	137	120
	Female	152	82	446	42	1 006	311	217	519	624	64	164	147	110	279	175	153
	Total	282	155	827	75	1 899	576	413	982	1 154	119	294	264	200	500	311	272
75 and older	Male	69	42	201	17	431	153	99	243	286	29	63	47	26	107	58	53
	Female	152	96	404	39	935	313	216	533	607	62	176	117	76	271	145	126
	Total	221	138	605	56	1 366	467	315	776	894	91	238	164	102	378	204	178
TOTAL	Male	1 129	721	3 221	270	7 319	2 501	1 660	4 244	4 985	448	1 420	1 101	758	1 852	1 104	1 037
(15-75+)	Female	1 215	775	3 424	301	7 879	2 648	1 746	4 517	5 307	480	1 525	1 156	792	2 017	1 182	1 094
	Total	2 344	1 496	6 645	571	15 198	5 148	3 405	8 761	10 293	928	2 945	2 256	1 550	3 869	2 286	2 131

Table 3.1) Age X Education/Highest obtained education, whole country, based on Mikrozensus 2002

Age: X.... up toY	Total (Age)	Total (Age X Level of Education known)	Still in School	Secondary general school Haupt-(Volks-) schulabschluss	Secondary or intermediate school, former GDR Abschluss der polytechni- schen Oberschule	Intermediate school Realschul- oder gleich- wertiger Abschluss	General higher education entrance qualification Fachhoch- schul- oder Hochschul- reife	No school leaving qualification Kein Schul- abschluss	No information about level of education available
15-20	4620	4561	2896	623	28	757	138	97	23
20-25	4608	4500	128	1088	80	1448	1607	112	38
25-30	4379	4274	7	1119	321	1161	1513	119	33
30-35	5952	5809	/	1649	703	1486	1771	150	49
35-40	6924	6750	/	2097	910	1635	1878	177	52
40-45	6509	6333	/	2217	956	1379	1562	163	56
45-50	5860	5706	/	2329	840	1056	1306	130	45
50-55	5519	5229	/	2569	665	827	980	134	54
55-60	4723	4416	/	2514	240	748	741	121	51
60-65	6137	5645	/	3857	132	793	688	123	52
65-69	4773	4351	/	3263	53	470	413	112	40
70 and older	10123	8900	/	6786	52	1034	765	184	78
Total	70127	66472	3035	30110	4979	12793	13362	1621	572

/ Figures below 5.000 (this corresponds to less than 50 cases in the random sample), included in the total sums only.

Table 3.2) Age X Education/Highest obtained education, West Germany, based on Mikrozensus 2002

Age: X.... up toY	Total (Age)	Total (Age X Level of Education known)	Still in School	Secondary general school Haupt-(Volks-) schulabschluss	Secondary or intermediate school, former GDR Abschluss der polytechni- schen Oberschule	Intermediate school Realschul- oder gleich- wertiger Abschluss	General higher education entrance qualification Fachhoch- schul- oder Hochschul- reife	No school leaving qualification Kein Schul- abschluss	No information about level of education available
15-20	3574	3520	2269	543	6	498	99	84	21
20-25	3659	3561	116	957	17	1060	1276	99	36
25-30	3658	3565	7	1065	36	1022	1293	112	29
30-35	5010	4881	/	1601	80	1442	1571	140	45
35-40	5723	5568	/	2024	77	1591	1662	166	47
40-45	5259	5103	/	2138	72	1341	1350	152	50
45-50	4680	4542	/	2221	54	1023	1083	120	41
50-55	4493	4233	/	2418	39	799	801	126	50
55-60	3886	3611	/	2147	21	690	593	115	45
60-65	4913	4476	/	3040	17	730	533	114	43
65-69	3807	3435	/	2544	11	434	311	99	34
70 and older	8265	7148	/	5334	19	920	643	162	71
Total	56925	53642	2396	26034	450	11549	11214	1488	511

/ Figures below 5.000 (this corresponds to less than 50 cases in the random sample), included in the total sums only.

Table 3.3) Age X Education/Highest obtained education, East Germany, based on Mikrozensus 2002

Age: X.... up toY	Total (Age)	Total (Age X Level of Education known)	Still in School	Secondary general school Haupt-(Volks-) schulabschluss	Secondary or intermediate school, former GDR Abschluss der polytechni- schen Oberschule	Intermediate school Realschul- oder gleich- wertiger Abschluss	General higher education entrance qualification Fachhoch- schul- oder Hochschul- reife	No school leaving qualification Kein Schul- abschluss	No information about level of education available
15-20	1047	1041	627	80	23	259	38	13	/
20-25	950	939	12	130	63	388	330	12	/
25-30	721	710	/	54	285	140	220	7	/
30-35	942	928	/	48	622	44	200	9	/
35-40	1202	1183	-	73	833	44	217	12	6
40-45	1250	1230	-	79	884	38	212	11	6
45-50	1180	1164	-	109	786	33	223	10	/
50-55	1026	996	-	150	626	28	179	8	/
55-60	838	804	-	367	219	58	149	6	6
60-65	1224	1168	-	818	115	63	156	9	9
65-69	966	917	-	719	42	36	102	13	6
70 and older	1858	1752	-	1452	32	114	122	23	8
Total	13202	12830	639	4077	4529	1244	2148	132	62

/ Figures below 5.000 (this corresponds to less than 50 cases in the random sample), included in the total sums only.

Table 5) Degree of urbanization, whole country, based on Mikrozensus 2001, numbers in 1.000

	Germany Total	West Germany	East Germany
Population	82.277	67.194	15.083
Number of people living in communities with a population of [...]:			
less than 2.000	6.022	3.493	2.529
2.000 - 5.000	7.873	5.672	2.201
5.000 - 10.000	9.043	7.412	1.631
10.000 - 20.000	11.995	10.385	1.610
20.000 - 50.000	14.748	12.288	2.460
50.000 - 100.000	7.338	6.597	740
100.000 - 200.000	5.721	5 177	544
200.000 - 500.000	7.707	5.609	2.098
500.000 and more	11.832	10.561	1.271

Table 6.1) Gender X Age X Education, whole country, based on Mikrozensus 2002, Male

Age: X.... up toY	Total (Age)	Total (Age X Level of Education known)	Still in School	Secondary general school Haupt-(Volks-) schulabschluss	Secondary or intermediate school, former GDR Abschluss der polytechni- schen Oberschule	Intermediate school Realschul- oder gleich- wertiger Abschluss	General higher education entrance qualification Fachhoch- schul- oder Hochschul- reife	No school leaving qualification Kein Schul- abschluss	No information about level of education available
15-20	2365	2336	1440	387	15	370	55	55	13
20-25	2355	2301	70	654	46	716	739	56	20
25-30	2216	2164	/	623	169	543	753	55	17
30-35	3033	2963	/	936	351	630	945	73	28
35-40	3535	3447	/	1183	451	694	1002	89	28
40-45	3313	3227	/	1210	480	575	851	83	27
45-50	2946	2874	/	1184	417	448	739	60	26
50-55	2755	2618	-	1255	323	358	595	59	28
55-60	2375	2228	-	1243	117	320	465	58	26
60-65	3034	2801	-	1846	67	345	456	60	27
65-69	2295	2096	-	1518	27	204	276	50	21
70 and older	3712	3325	-	2389	22	366	461	58	28
Total	33935	32379	1516	14428	2485	5567	7337	756	289

/ Figures below 5.000 (this corresponds to less than 50 cases in the random sample), included in the total sums only.

Table 6.2) Gender X Age X Education, whole country, based on Mikrozensus 2002, Female

Age: X.... up toY	Total (Age)	Total (Age X Level of Education known)	Still in School	Secondary general school Haupt-(Volks-) schulabschluss	Secondary or intermediate school, former GDR Abschluss der polytechni- schen Oberschule	Intermediate school Realschul- oder gleich- wertiger Abschluss	General higher education entrance qualification Fachhoch- schul- oder Hochschul- reife	No school leaving qualification Kein Schul- abschluss	No information about level of education available
15-20	2255	2225	1456	236	13	387	82	41	10
20-25	2253	2199	57	434	34	732	867	56	19
25-30	2162	2110	/	496	152	619	760	64	17
30-35	2919	2846	/	713	352	856	826	77	21
35-40	3389	3303	/	914	458	941	876	89	24
40-45	3196	3107	/	1007	475	804	711	80	29
45-50	2914	2831	/	1145	422	608	567	70	20
50-55	2764	2611	/	1313	342	470	385	74	26
55-60	2348	2188	/	1271	124	428	276	63	25
60-65	3103	2844	/	2011	65	448	233	63	25
65-69	2478	2255	-	1746	26	266	137	62	19
70 and older	6411	5574	/	4397	29	668	304	126	50
Total	36192	34094	1519	15682	2494	7226	6025	864	284

/ Figures below 5.000 (this corresponds to less than 50 cases in the random sample), included in the total sums only.

Table 6.3) Gender X Age X Education, West Germany, based on Mikrozensus 2002, Male

Age: X.... up toY	Total (Age)	Total (Age X Level of Education known)	Still in School	Secondary general school Haupt-(Volks-) schulabschluss	Secondary or intermediate school, former GDR Abschluss der polytechni- schen Oberschule	Intermediate school Realschul- oder gleich- wertiger Abschluss	General higher education entrance qualification Fachhoch- schul- oder Hochschul- reife	No school leaving qualification Kein Schul- abschluss	No information about level of education available
15-20	1816	1790	1126	333	/	231	39	46	12
20-25	1843	1794	64	566	8	495	595	48	18
25-30	1832	1785	/	589	16	463	647	51	15
30-35	2540	2476	/	904	37	604	838	67	26
35-40	2920	2841	/	1139	38	670	888	82	25
40-45	2668	2592	/	1164	34	556	740	75	24
45-50	2349	2286	/	1126	26	433	624	54	23
50-55	2237	2115	-	1178	19	345	493	54	26
55-60	1962	1832	-	1070	9	297	379	54	23
60-65	2440	2232	-	1476	7	317	354	56	22
65-69	1848	1672	-	1208	6	188	207	46	18
70 and older	3070	2714	-	1924	7	329	376	52	25
Total	27525	26130	1195	12676	209	4929	6181	684	257

/ Figures below 5.000 (this corresponds to less than 50 cases in the random sample), included in the total sums only.

Table 6.4) Gender X Age X Education, West Germany, based on Mikrozensus 2002, Female

Age: X.... up toY	Total (Age)	Total (Age X Level of Education known)	Still in School	Secondary general school Haupt-(Volks-) schulabschluss	Secondary or intermediate school, former GDR Abschluss der polytechni- schen Oberschule	Intermediate school Realschul- oder gleich- wertiger Abschluss	General higher education entrance qualification Fachhoch- schul- oder Hochschul- reife	No school leaving qualification Kein Schul- abschluss	No information about level of education available
15-20	1757	1731	1143	210	/	268	60	38	9
20-25	1815	1767	52	391	9	564	682	51	18
25-30	1827	1779	/	477	20	558	646	61	14
30-35	2470	2405	/	698	44	837	733	73	19
35-40	2803	2726	/	886	39	921	774	84	22
40-45	2591	2511	/	974	38	785	610	77	26
45-50	2331	2256	/	1094	28	590	459	67	18
50-55	2256	2118	/	1240	20	454	308	71	24
55-60	1924	1779	/	1078	12	393	214	61	22
60-65	2473	2244	/	1564	10	413	178	58	21
65-69	1959	1762	-	1336	6	247	104	54	17
70 and older	5195	4435	/	3410	12	591	267	109	45
Total	29399	27512	1201	13357	241	6621	5034	804	254

/ Figures below 5.000 (this corresponds to less than 50 cases in the random sample), included in the total sums only.

Table 6.5) Gender X Age X Education, East Germany, based on Mikrozensus 2002, Male

Age: X.... up toY	Total (Age)	Total (Age X Level of Education known)	Still in School	Secondary general school Haupt-(Volks-) schulabschluss	Secondary or intermediate school, former GDR Abschluss der polytechni- schen Oberschule	Intermediate school Realschul- oder gleich- wertiger Abschluss	General higher education entrance qualification Fachhoch- schul- oder Hochschul- reife	No school leaving qualification Kein Schul- abschluss	No information about level of education available
15-20	549	546	314	54	13	139	16	9	/
20-25	512	506	7	88	38	220	145	8	/
25-30	385	379	/	35	153	80	106	/	/
30-35	494	487	/	32	314	25	107	6	/
35-40	615	606	-	44	413	24	114	7	/
40-45	645	634	-	46	447	19	111	8	/
45-50	597	588	-	58	392	15	115	6	/
50-55	517	503	-	77	304	13	102	/	/
55-60	413	396	-	173	108	23	86	/	/
60-65	594	569	-	370	60	28	101	/	/
65-69	447	424	-	309	22	16	69	/	/
70 and older	642	612	-	465	15	37	86	6	/
Total	6410	6249	321	1752	2277	639	1157	72	32

/ Figures below 5.000 (this corresponds to less than 50 cases in the random sample), included in the total sums only.

Table 6.6) Gender X Age X Education, East Germany, based on Mikrozensus 2002, Female

Age: X.... up toY	Total (Age)	Total (Age X Level of Education known)	Still in School	Secondary general school Haupt-(Volks-) schulabschluss	Secondary or intermediate school, former GDR Abschluss der polytechni- schen Oberschule	Intermediate school Realschul- oder gleich- wertiger Abschluss	General higher education entrance qualification Fachhoch- schul- oder Hochschul- reife	No school leaving qualification Kein Schul- abschluss	No information about level of education available
15-20	498	494	312	26	10	120	23	/	/
20-25	438	432	5	43	25	168	186	/	/
25-30	336	330	/	19	132	60	115	/	/
30-35	449	441	/	16	308	19	93	/	/
35-40	586	577	-	28	419	20	102	/	/
40-45	605	596	-	33	437	19	101	/	/
45-50	583	575	-	51	394	18	108	/	/
50-55	508	493	-	73	322	16	78	/	/
55-60	425	409	-	194	112	35	63	/	/
60-65	630	600	-	447	55	35	54	/	/
65-69	519	493	-	410	20	19	33	8	/
70 and older	1216	1140	-	987	17	77	37	17	/
Total	6793	6581	318	2325	2252	606	991	60	30

/ Figures below 5.000 (this corresponds to less than 50 cases in the random sample), included in the total sums only.

51 Population statistics, Greece

Please note that population statistics (i.e., demographic projections of current statistics based on Census data) are not produced by the National Statistical Service of Greece at sub-country level (regions and degrees of urbanization), and not at all for education levels. Population statistics for these characteristics are available only in reference to the Census year (2001). Note also that the age x gender projections are based on Census 1991 data. Projections based on the recent Census 2001 have not been released as yet.

Please note that the 14 numbers, made available by the National Statistical Service of Greece, have been adjusted to reflect the exclusion of the Cyclades islands and the Dodecanese islands (except of the island of Rhodes) from the target population of the survey. The adjustment involved the uniform (for all 14 groups) reduction of the projections by 1.67%, which was the portion of the excluded population in the recent National Census of Population 2001.

1) The available age x gender projections of current statistics are the following:

Age	15-24	25-34	35-44	45-54	55-64	65-74	75+
Females	637033	754319	743784	664453	594312	585177	442702
Males	672924	783715	742136	660873	562381	503181	320595

51 Population statistics, Hungary

Distributions / tables	Country			Region		
Age x gender	Male		Female		• (if possible)	
	15-17	109265	136161			
	18-39	1581143	1522173			
	40-59	1334932	1449500			
	60-	751647	1195814			
Highest obtained education (at least 4 levels)	Primary	5005952				
	Secondary	2129303				
	Tertiary	945380				
Degree of urbanisation (if possible)	Budapest	1496452				
	Town	3623370				
	Village	2960813				
Gender x age x education	Primary		Second.	Tertiary		
	Male					
	15-17	109265	0	0		
	18-39	1001747	431892	147504		
	40-59	782409	326252	226271		
	60-	537457	109493	104697		
	Fem.					
	15-17	136161	0	0		
	18-39	717562	619434	185177		
	40-59	732077	494927	222496		
	60-	989274	147305	59235		

51 Population statistics - Ireland

1) Age x gender, for the whole country

Table 1: Population aged 15 years and over classified by gender and age cohort

	Male	Female	Total
15-24 years	337,005	327,659	664,664
25-44 years	574,681	577,123	1,151,804
45-54 years	238,320	237,818	476,138
55-64 years	174,683	172,335	347,018
65+ years	189,044	245,975	435,019
Total	1,513,733	1,560,910	3,074,643

2) Age x gender by region

Table 3: Population aged 15 years and over classified by gender; age cohort and broad region.

		Border, Midland and Western	Eastern and Southern	Total
Males	15-24 years	94,720	242,286	337,006
	25-44 years	139,260	435,421	574,681
	45-54 years	64,830	173,490	238,320
	55-64 years	47,551	127,132	174,683
	65+ years	58,196	130,849	189,045
	Total	404,557	1,109,178	1,513,735
Females	15-24 years	95,381	232,278	327,659
	25-44 years	136,799	440,323	577,122
	45-54 years	62,269	175,549	237,818
	55-64 years	44,364	127,971	172,335
	65+ years	71,053	174,922	245,975
	Total	409,866	1,151,043	1,560,909

6) Gender x age x education for the whole country

Table 2: Population aged 15 years and over classified by gender; age cohort and highest level of educational attainment

		15-24 yrs	25-44 yrs	45-54 yrs	55-64 yrs	65+ yrs	Total
Males	No formal/ primary education	54,448	63,108	69455	84004	134899	405914
	Lower secondary	91,124	110,668	48968	24689	14700	290149
	Upper secondary	137,111	139,431	40833	21267	14579	353221
	Third level, non degree	32,207	139,677	40634	21171	10205	243894
	Degree and above	16,960	104,206	32013	19218	11693	184090
	Other/not stated	5,155	17,590	6416	4334	2969	36464
	Total	337,005	574,680	238319	174683	189045	1513732
Females	No formal/ primary education	44,310	55,769	62725	76362	173966	413132
	Lower secondary	75,207	87,887	47443	29718	25214	265469
	Upper secondary	132,488	152,140	55111	29310	21552	390601
	Third level, non degree	45,159	153,948	42174	22043	11655	274979
	Degree and above	25,272	112,393	25126	12449	9196	184436
	Other/not stated	5,222	14,986	5239	2453	4393	32293
	Total	327,658	577,123	237818	172335	245976	1560910

51 Population statistics, Israel

Age by Gender (Average 2001)*		
Age Group	Men	Women
15-24	557.7	536.2
25-34	478.9	474.3
35-44	375.8	391.8
45-54	348.7	374.0
55-64	206.8	230.6
65-74	154.3	195.2
75+	113.9	167.5

*Taken from Israel Central Bureau of Statistics, Statistical Abstracts 2002 (vol. 53), Table 2.11.

Type of Last School Attended by Gender (2001)* (percent)		
Last School	Men	Women
No schooling	1.7	4.6
Primary and lower secondary	18.4 ¹	14.2
Upper secondary	44.1	41.3
Post-secondary non-academic	12.4	15.5
Academic	23.4	24.4

*Taken from Israel Central Bureau of Statistics, Statistical Abstracts 2002 (vol. 53), Table 8.3 (only percentages in the original).

¹ Including (4.6 percent) who completed Yeshiva.

Type of Locality by Gender (Average 2001)*		
Type of Locality	Men	Women
Urban – 200,000 and over	729.3	767.5
Urban – 100,000-200,000	654.8	697.8
Urban - 50,000-100,000	286.0	296.0
Urban - 20,000-50,000	650.1	671.4
Urban - 2,000-20,000	580.2	567.7
Rural	276.3	262.0

*Taken from Israel Central Bureau of Statistics, Statistical Abstracts 2002 (vol. 53), Table 2.11.

Years of Schooling by Gender and Age (2001)* (Percent)								
Age	Years of Schooling							Total (Thousands)
	0	1-4	5-8	9-10	11-12	13-15	16+	
Men								
15-17	-	-	3.5	46.0	49.7	-	-	172.9
18-24	(0.4)	(0.3)	3.8	8.3	60.0	23.4	3.7	385.0
25-34	0.5	(0.3)	4.7	9.0	34.7	27.5	23.3	478.7
35-44	1.0	0.7	7.6	11.7	32.9	22.3	23.8	375.7
45-54	1.2	1.0	10.9	11.8	29.3	20.8	24.9	349.2
55-64	3.0	3.1	16.8	11.1	23.7	18.3	23.9	207.0
65+	6.8	6.7	23.8	11.1	19.8	15.0	16.7	267.8
Women								
15-17	-	-	2.3	44.5	52.5	-	-	163.3
18-24	0.6	(0.3)	3.0	4.6	54.6	31.6	5.1	372.4
25-34	1.2	0.7	5.1	6.7	34.3	27.3	24.6	474.1
35-44	1.8	1.1	8.5	9.4	33.5	23.7	22.0	391.3
45-54	3.0	1.6	11.0	9.3	28.3	24.3	22.6	374.1
55-64	9.0	4.3	15.1	8.8	22.9	21.4	18.3	230.8
65+	16.7	5.6	23.6	11.0	18.4	15.2	9.4	361.9

*Taken from Israel Central Bureau of Statistics, Statistical Abstracts 2002 (vol. 53),
Table 8.1.

51 Population statistics, Italy

AGE x GENDER - WHOLE COUNTRY

Age	Gender		Total
	Male	Female	
15-24	3,237,911	3,152,701	6,390,613
25-34	4,306,643	4,250,870	8,557,512
35-44	4,675,915	4,581,408	9,257,323
45-54	3,894,048	4,019,797	7,913,845
55-64	3,225,042	3,334,650	6,559,692
65-74	2,736,031	3,373,957	6,109,988
75+	1,584,268	2,726,144	4,310,412
Total	23,659,857	25,439,527	49,099,384

AGE x GENDER - BY REGION

Region and Age	Gender		Total
	Male	Female	
Piemonte			
15-24	202,514	189,410	391,924
25-34	294,915	290,366	585,281
35-44	365,199	344,911	710,110
45-54	307,288	317,723	625,011
55-64	266,707	265,220	531,927
65-74	235,106	337,574	572,681
75+	122,752	167,716	290,467
Total	1,794,481	1,912,920	3,707,401
ValleAosta			
15-24	5,931	5,242	11,173
25-34	8,553	8,394	16,947
35-44	11,246	10,437	21,683
45-54	9,351	8,621	17,973
55-64	6,838	7,024	13,861
65-74	5,579	7,267	12,846
75+	3,463	5,890	9,353
Total	50,961	52,875	103,836
Lombardia			
15-24	452,785	434,773	887,558
25-34	669,690	660,690	1,330,380
35-44	842,765	773,973	1,616,737
45-54	620,349	685,943	1,306,293
55-64	573,049	535,945	1,108,993
65-74	418,427	546,355	964,782
75+	216,912	410,535	627,447
Total	3,793,977	4,048,214	7,842,190
TrentinoAA			
15-24	51,406	50,184	101,589
25-34	71,540	68,518	140,058
35-44	82,649	78,650	161,299
45-54	60,559	62,430	122,989
55-64	53,021	50,853	103,874
65-74	34,704	48,881	83,585
75+	26,793	41,956	68,749
Total	380,672	401,472	782,143

Region and Age	Gender		Total
	Male	Female	
Veneto			
15-24	231,966	230,163	462,129
25-34	384,601	360,434	745,034
35-44	372,239	356,894	729,134
45-54	306,540	304,982	611,521
55-64	274,901	277,363	552,265
65-74	191,225	238,101	429,325
75+	130,103	234,999	365,103
Total	1,891,575	2,002,936	3,894,511
FriuliVG			
15-24	51,757	53,556	105,312
25-34	84,952	90,313	175,265
35-44	100,788	86,207	186,995
45-54	83,811	83,446	167,256
55-64	79,504	81,252	160,756
65-74	57,236	92,536	149,772
75+	39,349	58,534	97,883
Total	497,396	545,844	1,043,239
Liguria			
15-24	59,642	64,292	123,934
25-34	107,858	96,998	204,856
35-44	126,966	132,231	259,197
45-54	107,003	112,222	219,225
55-64	106,091	114,226	220,317
65-74	99,257	123,199	222,456
75+	61,193	114,007	175,201
Total	668,011	757,176	1,425,186
Emilia-Romagna			
15-24	180,073	169,952	350,025
25-34	333,317	318,719	652,036
35-44	302,696	289,639	592,335
45-54	285,274	303,543	588,817
55-64	233,392	231,074	464,466
65-74	230,970	261,296	492,266
75+	135,181	249,791	384,972
Total	1,700,903	1,824,014	3,524,917
Toscana			
15-24	169,995	154,534	324,529
25-34	242,773	242,894	485,667
35-44	293,668	282,552	576,220
45-54	239,540	251,429	490,969
55-64	222,346	229,065	451,411
65-74	194,011	228,548	422,560
75+	128,107	221,044	349,151
Total	1,490,440	1,610,066	3,100,506
Umbria			
15-24	42,733	43,224	85,957
25-34	62,731	62,715	125,447
35-44	61,162	58,793	119,954
45-54	54,134	53,901	108,034
55-64	52,782	55,690	108,473
65-74	49,209	55,578	104,787
75+	29,949	51,506	81,455
Total	352,700	381,407	734,107
Marche			
15-24	75,892	72,117	148,010
25-34	108,023	99,812	207,835
35-44	113,790	114,722	228,512
45-54	96,058	88,557	184,615
55-64	86,286	99,225	185,511
65-74	77,149	85,662	162,811
75+	56,198	94,396	150,594
Total	613,396	654,491	1,267,888

Region and Age	Gender		Total
	Male	Female	
Lazio			
15-24	296,976	274,552	571,528
25-34	351,484	391,158	742,642
35-44	475,935	454,683	930,618
45-54	374,537	369,575	744,111
55-64	286,647	334,031	620,679
65-74	244,542	267,566	512,108
75+	137,977	262,988	400,965
Total	2,168,098	2,354,553	4,522,651
Abruzzo			
15-24	75,019	70,703	145,723
25-34	104,586	92,638	197,223
35-44	86,758	97,268	184,027
45-54	82,681	94,585	177,265
55-64	70,479	61,380	131,860
65-74	65,147	76,457	141,604
75+	43,899	70,358	114,257
Total	528,569	563,390	1,091,959
Molise			
15-24	18,290	18,950	37,241
25-34	23,526	20,496	44,022
35-44	23,983	26,446	50,429
45-54	22,704	21,990	44,694
55-64	15,355	16,267	31,622
65-74	16,779	20,951	37,730
75+	12,363	18,371	30,734
Total	133,000	143,471	276,472
Campania			
15-24	407,467	410,408	817,875
25-34	438,102	465,240	903,342
35-44	438,931	429,606	868,537
45-54	379,170	371,336	750,507
55-64	247,572	277,299	524,871
65-74	209,050	273,108	482,158
75+	120,465	194,237	314,702
Total	2,240,758	2,421,234	4,661,992
Puglia			
15-24	290,500	281,758	572,258
25-34	301,258	287,713	588,971
35-44	309,948	336,316	646,264
45-54	263,551	284,907	548,459
55-64	196,610	202,771	399,380
65-74	177,186	206,774	383,960
75+	90,411	156,285	246,696
Total	1,629,464	1,756,524	3,385,988
Basilicata			
15-24	39,493	37,079	76,572
25-34	40,191	41,858	82,049
35-44	50,660	48,373	99,033
45-54	36,331	36,059	72,390
55-64	30,487	32,485	62,972
65-74	28,485	35,778	64,262
75+	20,035	25,717	45,753
Total	245,682	257,349	503,031
Calabria			
15-24	148,594	140,686	289,281
25-34	155,561	151,619	307,180
35-44	144,907	151,744	296,651
45-54	132,409	130,790	263,199
55-64	95,256	98,049	193,305
65-74	102,952	116,913	219,865
75+	45,298	76,563	121,861
Total	824,978	866,364	1,691,342

Region and Age	Gender		Total
	Male	Female	
Sicilia			
15-24	327,571	343,195	670,766
25-34	394,468	378,715	773,183
35-44	335,486	370,444	705,930
45-54	318,815	321,965	640,780
55-64	239,604	274,293	513,897
65-74	230,877	269,165	500,042
75+	122,115	207,112	329,227
Total	1,968,936	2,164,889	4,133,825
Sardegna			
15-24	109,308	107,921	217,229
25-34	128,513	121,581	250,094
35-44	136,140	137,519	273,658
45-54	113,941	115,793	229,735
55-64	88,116	91,139	179,254
65-74	68,141	82,247	150,387
75+	41,703	64,139	105,843
Total	685,862	720,339	1,406,200

HIGHEST OBTAINED EDUCATION - WHOLE COUNTRY

Education	Freq.
UpPrimarySchool	14,416,683
LowerSecondarySchool	15,251,139
UpperSecondarySchool	15,596,390
University	3,835,172
Total	49,099,384

HIGHEST OBTAINED EDUCATION - BY REGION

Region and Education	Freq.
Piemonte	
UpPrimarySchool	1,124,344
LowerSecondarySchool	1,155,738
UpperSecondarySchool	1,182,246
University	245,073
Total	3,707,401
ValleAosta	
UpPrimarySchool	29,223
LowerSecondarySchool	32,714
UpperSecondarySchool	32,791
University	9,108
Total	103,836
Lombardia	
UpPrimarySchool	2,157,431
LowerSecondarySchool	2,409,501
UpperSecondarySchool	2,665,515
University	609,743
Total	7,842,190
TrentinoAA	
UpPrimarySchool	199,579
LowerSecondarySchool	235,803
UpperSecondarySchool	296,263
University	50,499
Total	782,143

Region and Education	Freq.

Veneto	
UpPrimarySchool	1,159,765
LowerSecondarySchool	1,247,263
UpperSecondarySchool	1,174,152
University	313,332
Total	3,894,511

FriuliVG	
UpPrimarySchool	278,711
LowerSecondarySchool	338,245
UpperSecondarySchool	349,028
University	77,256
Total	1,043,239

Liguria	
UpPrimarySchool	396,966
LowerSecondarySchool	391,745
UpperSecondarySchool	515,368
University	121,108
Total	1,425,186

Emilia-Romagna	
UpPrimarySchool	1,058,218
LowerSecondarySchool	952,238
UpperSecondarySchool	1,212,228
University	302,234
Total	3,524,917

Toscana	
UpPrimarySchool	1,047,494
LowerSecondarySchool	888,109
UpperSecondarySchool	936,544
University	228,360
Total	3,100,506

Umbria	
UpPrimarySchool	241,687
LowerSecondarySchool	192,681
UpperSecondarySchool	248,983
University	50,757
Total	734,107

Marche	
UpPrimarySchool	448,992
LowerSecondarySchool	352,332
UpperSecondarySchool	366,765
University	99,799
Total	1,267,888

Lazio	
UpPrimarySchool	988,190
LowerSecondarySchool	1,365,343
UpperSecondarySchool	1,697,969
University	471,149
Total	4,522,651

Abruzzo	
UpPrimarySchool	357,637
LowerSecondarySchool	293,217
UpperSecondarySchool	352,304
University	88,801
Total	1,091,959

Region and Education	Freq.

Molise	
UpPrimarySchool	94,305
LowerSecondarySchool	79,637
UpperSecondarySchool	83,718
University	18,812
Total	276,472

Campania	
UpPrimarySchool	1,299,328
LowerSecondarySchool	1,641,232
UpperSecondarySchool	1,357,983
University	363,449
Total	4,661,992

Puglia	
UpPrimarySchool	1,083,567
LowerSecondarySchool	1,092,759
UpperSecondarySchool	958,599
University	251,063
Total	3,385,988

Basilicata	
UpPrimarySchool	164,129
LowerSecondarySchool	150,339
UpperSecondarySchool	152,597
University	35,966
Total	503,031

Calabria	
UpPrimarySchool	540,035
LowerSecondarySchool	484,636
UpperSecondarySchool	538,567
University	128,105
Total	1,691,342

Sicilia	
UpPrimarySchool	1,342,832
LowerSecondarySchool	1,417,193
UpperSecondarySchool	1,098,851
University	274,947
Total	4,133,825

Sardegna	
UpPrimarySchool	404,252
LowerSecondarySchool	530,415
UpperSecondarySchool	375,921
University	95,612
Total	1,406,200

AGE x GENDER x EDUCATION - WHOLE COUNTRY

Education and Age	Gender		Total
	Male	Female	
UpPrimarySchool			
15-24	86,427	60,165	146,591
25-34	161,277	174,274	335,552
35-44	345,554	405,026	750,580
45-54	736,709	1,208,375	1,945,084
55-64	1,411,316	2,003,387	3,414,703
65-74	1,818,506	2,582,179	4,400,685
75+	1,155,342	2,268,146	3,423,487
Total	5,715,131	8,701,552	14,416,683
LowerSecondarySchool			
15-24	1,727,676	1,563,679	3,291,355
25-34	1,602,802	1,287,466	2,890,268
35-44	1,980,405	1,728,042	3,708,447
45-54	1,376,225	1,181,334	2,557,560
55-64	895,430	654,034	1,549,464
65-74	451,544	386,484	838,028
75+	198,570	217,447	416,017
Total	8,232,653	7,018,486	15,251,139
UpperSecondarySchool			
15-24	1,392,128	1,482,942	2,875,070
25-34	2,041,240	2,163,396	4,204,636
35-44	1,869,939	1,906,252	3,776,191
45-54	1,345,173	1,220,064	2,565,237
55-64	667,324	525,917	1,193,241
65-74	316,005	312,890	628,895
75+	153,788	199,332	353,120
Total	7,785,598	7,810,793	15,596,390
University			
15-24	31,681	45,916	77,597
25-34	501,323	625,734	1,127,057
35-44	480,016	542,088	1,022,104
45-54	435,940	410,023	845,964
55-64	250,972	151,313	402,284
65-74	149,976	92,404	242,379
75+	76,567	41,219	117,787
Total	1,926,475	1,908,697	3,835,172

51 Population statistics, Luxembourg

Census 2001 - Population by age and gender

	<u>male</u>	<u>female</u>	<u>Total</u>
-			
15-24	25 710	24 901	50 611
25-34	34 432	34 426	68 858
35-44	37 804	36 555	74 359
45-54	30 094	28 475	58 569
55-64	21 323	21 552	42 875
65-74	16 477	19 573	36 050
75+	8 065	16 955	25 020
Total	173 905	182 437	356 342

Census 2001 - Population aged 15 years and more by age, sex and educational level

	<u>Educational level</u>										
	<u>Primary education</u>	<u>Lower stage of secondary education or technical education</u>	<u>Vocational diploma</u>	<u>Diploma of master craftsman</u>	<u>Secondary school leaving certificate</u>	<u>Technician's diploma</u>	<u>Higher education (- 4 years)</u>	<u>Higher education (+ 4 years)</u>	<u>Other</u>	<u>not indicated</u>	<u>Total</u>
MALES											
15-24	5035	7908	2412	111	3093	476	581	463	406	5225	25710
25-34	5170	6223	5919	1141	3321	896	2655	5121	1136	2850	34432
35-44	7659	5581	7079	1996	3369	760	2478	5003	1445	2434	37804
45-54	7567	3906	4949	1799	2338	584	1798	3861	1201	2091	30094
55-64	6461	2375	3397	1437	1242	421	1122	2118	780	1970	21323
65-74	6315	1684	2471	1258	890	224	480	956	435	1764	16477
75+	3190	931	824	560	511	106	220	450	219	1054	8065
Total	41397	28608	27051	8302	14764	3467	9334	17972	5622	17388	173905
FEMALES											
15-24	4392	7620	1943	55	3849	310	983	502	383	4864	24901
25-34	5292	6607	5623	396	4614	358	3484	4275	1122	2655	34426
35-44	8108	7083	6308	388	4400	219	2668	3345	1500	2536	36555
45-54	8416	5605	4151	258	2358	95	1838	1917	1291	2546	28475
55-64	8796	3843	2555	212	1139	36	963	581	928	2499	21552
65-74	10761	2736	1363	151	680	16	361	258	696	2551	19573
75+	9821	1927	730	130	418	8	226	137	496	3062	16955
Total	55586	35421	22673	1590	17458	1042	10523	11015	6416	20713	182437
TOTAL											
15-24	9427	15528	4355	166	6942	786	1564	965	789	10089	50611
25-34	10462	12830	11542	1537	7935	1254	6139	9396	2258	5505	68858
35-44	15767	12664	13387	2384	7769	979	5146	8348	2945	4970	74359
45-54	15983	9511	9100	2057	4696	679	3636	5778	2492	4637	58569
55-64	15257	6218	5952	1649	2381	457	2085	2699	1708	4469	42875
65-74	17076	4420	3834	1409	1570	240	841	1214	1131	4315	36050
75+	13011	2858	1554	690	929	114	446	587	715	4116	25020
Total	96983	64029	49724	9892	32222	4509	19857	28987	12038	38101	356342

Census 2001 - Population aged 15 and older by gender and highest level of education (grouped)

	<u>level of education</u>						<u>total</u>
	<u>less than high school</u>	<u>high school</u>	<u>more than high school without obtained university</u>	<u>university degree</u>	<u>others</u>	<u>not indicated</u>	
MALE							
15-24	15466	3569	581	463	406	5225	25710
25-34	18453	4217	2655	5121	1136	2850	34432
35-44	22315	4129	2478	5003	1445	2434	37804
45-54	18221	2922	1798	3861	1201	2091	30094
55-64	13670	1663	1122	2118	780	1970	21323
65-74	11728	1114	480	956	435	1764	16477
75+	5505	617	220	450	219	1054	8065
Total	105358	18231	9334	17972	5622	17388	173905
FEMALE							
15-24	14010	4159	983	502	383	4864	24901
25-34	17918	4972	3484	4275	1122	2655	34426
35-44	21887	4619	2668	3345	1500	2536	36555
45-54	18430	2453	1838	1917	1291	2546	28475
55-64	15406	1175	963	581	928	2499	21552
65-74	15011	696	361	258	696	2551	19573
75+	12608	426	226	137	496	3062	16955
Total	115270	18500	10523	11015	6416	20713	182437
BOTH GENDERS							
15-24	29476	7728	1564	965	789	10089	50611
25-34	36371	9189	6139	9396	2258	5505	68858
35-44	44202	8748	5146	8348	2945	4970	74359
45-54	36651	5375	3636	5778	2492	4637	58569
55-64	29076	2838	2085	2699	1708	4469	42875
65-74	26739	1810	841	1214	1131	4315	36050
75+	18113	1043	446	587	715	4116	25020
Total	220628	36731	19857	28987	12038	38101	356342

51 Population Statistics, Netherlands

distributions of population characteristics, used for calculating the weight factor

These distributions have been derived from Dutch Statistics, which collects census information directly from the registers of all Dutch municipalities, and from the Gfk mini census, that collects information from accumulated samples.

2) Age x gender by region

Population after region, age and gender					
			Inhabitants total	Men	Women
Regions	Age	Perioden			
North Nederland	15-24	2002	209.931	108.310	101.621
	25-34	2002	233.956	120.604	113.352
	35-44	2002	256.951	130.119	126.832
	45-54	2002	241.818	123.079	118.739
	55-64	2002	187.595	94.679	92.916
	65-74	2002	134.473	63.098	71.375
	75+	2002	113.793	40.765	73.028
East Nederland	15-24	2002	415.255	213.225	202.030
	25-34	2002	492.214	250.193	242.021
	35-44	2002	537.366	273.508	263.858
	45-54	2002	476.065	241.480	234.585
	55-64	2002	351.426	176.209	175.217
	65-74	2002	251.442	116.349	135.093
	75+	2002	195.871	69.897	125.974
West Nederland	15-24	2002	882.261	443.979	438.282
	25-34	2002	1.165.928	585.107	580.821
	35-44	2002	1.213.922	616.421	597.501
	45-54	2002	1.059.247	533.081	526.166
	55-64	2002	777.260	389.358	387.902
	65-74	2002	539.510	248.881	290.629
	75+	2002	477.801	165.328	312.473
South Nederland	15-24	2002	405.297	207.660	197.637
	25-34	2002	493.641	252.607	241.034
	35-44	2002	578.589	295.250	283.339
	45-54	2002	526.058	269.078	256.980
	55-64	2002	403.543	205.120	198.423
	65-74	2002	286.128	133.716	152.412
	75+	2002	199.696	70.807	128.889
	Totaal		13.107.037	6.437.908	6.669.129
© Centraal Bureau voor de Statistiek, Voorburg/Heerlen 2003-03-12					

5) Degree of urbanization, for the whole country

Degree of urbanisation

	Dutch Statistics	
	Abs	%
Very strongly urban	2393031	18,3%
Strongly urban	3356300	25,6%
Moderately urban	2681952	20,5%
Little urban	2766475	21,1%
Non urban	1909279	14,6%
Total	13107037	100,0%

Household composition

	GfK Mini Census	
	Abs	%
1 person	2172	17,2%
2 persons	4741	37,6%
3 persons	2201	17,4%
4 persons	2436	19,3%
5 persons	842	6,7%
6 persons	185	1,5%
7 or more persons	48	0,4%
Total	12625	100,0%

51 Population statistics, Norway

TABLE 1: Relationship between age, gender and living region

		Age group						
		15 - 24	25 - 34	35 - 44	45 - 54	55 - 64	65 - 74	75 years
		years	years	years	years	years	years	and older
		N	N	N	N	N	N	N
All	Gender							
	Female	232395	319904	314904	293292	226439	168767	216648
	Male	242072	329158	328839	303755	226310	147048	127812
Region								
Østlandet ellers	Female	36064	48135	50631	49321	39292	28932	36240
	Male	37571	49047	51942	49819	38449	25125	21312
Oslo og Akershus	Female	47984	87038	77025	64048	49552	34552	44654
	Male	48031	86187	79769	64885	48420	28513	24275
Hedmark og Oppland	Female	17970	22823	25078	25853	21063	16710	21196
	Male	19128	23864	25896	26412	20522	15027	13883
Agder og Rogaland	Female	23406	28007	29075	28431	21980	16378	21763
	Male	25066	29370	29940	29268	21662	14346	12895
Vestlandet	Female	52297	65969	63977	58019	42945	32651	42441
	Male	54602	68908	68022	61644	43777	28764	24998
Trøndelag	Female	27570	34386	34410	33616	25263	19570	25413
	Male	28907	36648	36690	35204	25878	17243	15381
Nord-Norge	Female	27104	33546	34708	34004	26344	19974	24941
	Male	28767	35134	36580	36523	27602	18030	15068

TABLE 2: Education and living region

	Education							
	Not completed primary education	Primary or first stage of basic	Lower secondary or second stage of basic	Upper secondary	Post secondary, non-tertiary	First stage of tertiary	Second stage of tertiary	No information
	N	N	N	N	N	N	N	N
All	9056	5818	705241	1840245	83195	749605	12457	71726
Region								
Østlandet ellers	1283	992	124638	307302	12979	104388	704	9594
Oslo og Akershus	3039	2894	118990	365987	18553	240776	5650	29044
Hedmark og Oppland	835	186	77887	159209	5296	47920	304	3788
Agder og Rogaland	626	371	67890	186492	9224	60837	531	5616
Vestlandet	1706	826	136131	389690	18782	147236	2375	12268
Trøndelag	815	354	83386	216605	9306	77925	2029	5759
Nord-Norge	752	195	96319	214960	9055	70523	864	5657

TABLE 3: Degree of urbanisation

	Urbanisation				
	Non-urban	200 - 1.999 inhabitants	2.000- 19.999 inhabitants	20.000- 99.999 inhabitants	100.000 or more inhabitants
	N	N	N	N	N
All	802140	360008	746910	577155	1050917
Region					
Østlandet ellers	107183	63611	116028	279735	4529
Oslo og Akershus	47554	25067	91638	-	633639
Hedmark og Oppland	138015	55012	83682	23265	-
Agder og Rogaland	86080	30751	77968	142588	-
Vestlandet	162039	74907	155815	31460	298110
Trøndelag	114481	46361	93066	34444	114639
Nord-Norge	146788	64299	128713	65663	-

TABLE 4: Relationship between gender, age and education

		Education							N
		Not completed primary education	Primary or first stage of basic	Lower secondary or second stage of basic	Upper secondary	Post secondary, non-tertiary	First stage of tertiary	Second stage of tertiary	
		N	N	N	N	N	N	N	N
All	Age group								
	15 - 24 years	68	172	71097	349627	5085	36653	-	14444
	25 - 34 years	540	1163	39083	345662	20336	221765	1283	23110
	35 - 44 years	1142	1839	60117	361128	23379	179607	4102	15899
	45 - 54 years	2978	1406	100616	312381	17575	154849	3640	7019
	55 - 64 years	2061	809	121743	222712	9871	91731	2404	4511
	65 - 74 years	1259	368	133902	134207	5037	39077	771	3581
	75 years and older	1067	81	185109	125709	2305	28884	275	3950
Gender									
Female	15 - 24 years	47	133	33368	167100	1459	23880	-	7688
	25 - 34 years	379	768	18077	158845	7476	124510	436	11181
	35 - 44 years	695	1111	27181	173389	9658	96072	1266	6998
	45 - 54 years	1547	835	51940	154782	6475	75196	883	3195
	55 - 64 years	1097	435	66869	113027	3608	40060	426	2328
	65 - 74 years	727	216	78799	70181	1650	16369	95	1924
	75 years and older	717	43	126555	74496	654	13323	33	2577
Male	15 - 24 years	21	39	37729	182527	3626	12773	-	6756
	25 - 34 years	161	395	21006	186817	12860	97255	847	11929
	35 - 44 years	447	728	32936	187739	13721	83535	2836	8901
	45 - 54 years	1431	571	48676	157599	11100	79653	2757	3824
	55 - 64 years	964	374	54874	109685	6263	51671	1978	2183
	65 - 74 years	532	152	55103	64026	3387	22708	676	1657
	75 years and older	350	38	58554	51213	1651	15561	242	1373

51 Population statistics, Poland

Table 1
Age categories by sex in population aged 15 or more
Total population and 16 regions (voivodeships)

Region's code	Region	Age category	Total	Male	Female
	POLAND	Total	31 613 113	15 157 781	16 455 332
		15-24	6 540 143	3 329 887	3 210 256
		25-34	5 441 202	2 769 590	2 671 612
		35-44	5 519 509	2 772 607	2 746 902
		45-54	5 914 305	2 895 392	3 018 913
		55-64	3 365 878	1 548 179	1 817 699
		65-74	3 005 954	1 243 841	1 762 113
		75 or more	1 826 122	598 285	1 227 837
'02'	Dolnośląskie	Total	2 478 681	1 180 337	1 298 344
		15-24	505 673	257 094	248 579
		25-34	412 498	210 291	202 207
		35-44	429 821	214 636	215 185
		45-54	505 987	247 679	258 308
		55-64	248 616	112 103	136 513
		65-74	237 650	93 220	144 430
		75 or more	138 436	45 314	93 122
'04'	Kujawsko-pomorskie	Total	1 706 512	817 092	889 420
		15-24	360 500	183 616	176 884
		25-34	300 889	152 582	148 307
		35-44	300 573	149 477	151 096
		45-54	323 598	157 398	166 200
		55-64	177 373	81 504	95 869
		65-74	151 332	63 215	88 117
		75 or more	92 247	29 300	62 947
'06'	Lubelskie	Total	1 800 941	866 268	934 673
		15-24	381 790	194 784	187 006
		25-34	303 726	157 709	146 017

		35-44	298 643	151 792	146 851
		45-54	317 215	155 947	161 268
		55-64	193 591	88 501	105 090
		65-74	183 928	76 645	107 283
		75 or more	122 048	40 890	81 158
'08'	Lubuskie	Total	833 471	402 015	431 456
		15-24	183 117	92 956	90 161
		25-34	144 585	74 089	70 496
		35-44	148 366	74 861	73 505
		45-54	165 292	81 694	83 598
		55-64	79 026	36 125	42 901
		65-74	71 696	28 931	42 765
		75 or more	41 389	13 359	28 030
'10'	Łódzkie	Total	2 198 363	1 036 171	1 162 192
		15-24	414 627	211 218	203 409
		25-34	359 652	182 860	176 792
		35-44	367 591	183 267	184 324
		45-54	427 869	206 922	220 947
		55-64	247 950	111 677	136 273
		65-74	227 178	89 967	137 211
		75 or more	153 496	50 260	103 236
'12'	Małopolskie	Total	2 612 196	1 255 586	1 356 610
		15-24	551 679	281 389	270 290
		25-34	469 579	238 602	230 977
		35-44	455 274	229 919	225 355
		45-54	445 742	218 260	227 482
		55-64	282 256	130 344	151 912
		65-74	255 348	106 985	148 363
		75 or more	152 318	50 087	102 231
'14'	Mazowieckie	Total	4 203 884	1 993 279	2 210 605
		15-24	818 522	417 552	400 970
		25-34	705 433	356 686	348 747
		35-44	703 643	350 943	352 700
		45-54	797 069	385 022	412 047
		55-64	460 857	206 742	254 115

	65-74	436 682	180 612	256 070
	75 or more	281 678	95 722	185 956
'16'	Opolskie	Total	893 882	431 062
	15-24	180 847	91 250	89 597
	25-34	155 701	78 415	77 286
	35-44	168 768	86 743	82 025
	45-54	158 924	78 930	79 994
	55-64	98 244	45 897	52 347
	65-74	86 953	36 606	50 347
	75 or more	44 445	13 221	31 224
'18'	Podkarpackie	Total	1 692 124	820 208
	15-24	372 255	190 020	182 235
	25-34	307 996	157 605	150 391
	35-44	299 575	153 227	146 348
	45-54	283 397	140 162	143 235
	55-64	172 342	79 846	92 496
	65-74	160 389	67 365	93 024
	75 or more	96 170	31 983	64 187
'20'	Podlaskie	Total	983 502	477 542
	15-24	207 449	106 462	100 987
	25-34	168 286	87 154	81 132
	35-44	175 660	89 602	86 058
	45-54	161 453	80 027	81 426
	55-64	103 197	47 579	55 618
	65-74	102 807	44 032	58 775
	75 or more	64 650	22 686	41 964
'22'	Pomorskie	Total	1 780 928	858 436
	15-24	382 225	194 054	188 171
	25-34	320 180	161 681	158 499
	35-44	311 409	155 997	155 412
	45-54	342 788	167 811	174 977
	55-64	182 094	85 205	96 889
	65-74	154 026	65 615	88 411
	75 or more	88 206	28 073	60 133
'24'	Śląskie	Total	4 028 611	1 931 189
			2 097 422	

	15-24	808 032	409 679	398 353
	25-34	671 849	338 201	333 648
	35-44	734 822	365 045	369 777
	45-54	767 365	375 524	391 841
	55-64	477 095	224 392	252 703
	65-74	366 658	155 475	211 183
	75 or more	202 790	62 873	139 917
'26'	Świętokrzyskie	Total	1 080 042	524 370
	15-24	219 273	112 419	106 854
	25-34	179 226	93 605	85 621
	35-44	182 162	93 665	88 497
	45-54	198 634	99 432	99 202
	55-64	115 295	53 481	61 814
	65-74	112 165	46 795	65 370
	75 or more	73 287	24 973	48 314
'28'	Warmińsko-mazurskie	Total	1 177 013	571 206
	15-24	266 747	135 716	131 031
	25-34	208 245	107 392	100 853
	35-44	217 636	110 120	107 516
	45-54	217 530	107 783	109 747
	55-64	110 484	51 208	59 276
	65-74	101 236	40 956	60 280
	75 or more	55 135	18 031	37 104
'30'	Wielkopolskie	Total	2 721 692	1 305 479
	15-24	586 344	298 395	287 949
	25-34	487 427	246 829	240 598
	35-44	473 929	236 791	237 138
	45-54	511 565	249 089	262 476
	55-64	277 681	128 251	149 430
	65-74	232 428	96 647	135 781
	75 or more	152 318	49 477	102 841

'32'	Zachodniopomorskie	Total	1 421 271	687 541	733 730
		15-24	301 063	153 283	147 780
		25-34	245 930	125 889	120 041
		35-44	251 637	126 522	125 115
		45-54	289 877	143 712	146 165
		55-64	139 777	65 324	74 453
		65-74	125 478	50 775	74 703
		75 or more	67 509	22 036	45 473

Source: Demographic yearbook of Poland 2002. Central Statistical Office: Warszawa 2002.
Exact data for 31 December 2001.

Level of education in population aged 15 or more

Level of education	Population
TOTAL	31 613 113
Unknown	31 613
Incomplete primary or without school education	1 991 626
Primary	10 653 619
Basic vocational	8 187 796
Secondary vocational	5 532 295
Secondary general	2 244 531
Post-secondary	821 941
Tertiary	2 149 692

Source: Microcensus 1995. Table 7(122) [in:] Statistical YearBook of Poland 2001, Central Statistical Office: Warszawa 2002.

Table 3
Degree of urbanisation in population aged 15 or more
Total population and 16 regions (voivodeships)

Region's code	Region	Total	Rural areas	Towns below 20k	Towns 20-99k	Towns 100-499k	Towns over 500k
	POLAND	31 613 113	11 658 947	3 987 102	6 229 809	5 961 806	3 775 449
'02'	Dolnośląskie	2 478 681	682 669	429 368	611 144	205 343	550 157
'04'	Kujawsko-pomorskie	1 706 512	621 892	256 674	144 093	683 853	0
'06'	Lubelskie	1 800 941	939 574	171 838	390 485	299 044	0
'08'	Lubuskie	833 471	286 172	215 164	124 985	207 150	0
'10'	Łódzkie	2 198 363	747 743	159 415	603 513	0	687 692
'12'	Małopolskie	2 612 196	1 248 829	317 489	310 594	100 124	635 160
'14'	Mazowieckie	4 203 884	1 434 940	436 890	623 114	297 641	1 411 299
'16'	Opolskie	893 882	421 235	172 647	189 875	110 125	0
'18'	Podkarpackie	1 692 124	977 497	192 076	386 687	135 864	0
'20'	Podlaskie	983 502	403 167	131 759	210 234	238 342	0
'22'	Pomorskie	1 780 928	532 934	195 138	363 790	689 066	0
'24'	Śląskie	4 028 611	809 610	226 785	970 732	2 021 484	0
'26'	Świętokrzyskie	1 080 042	571 853	132 728	197 286	178 175	0
'28'	Warmińsko-mazurskie	1 177 013	452 018	238 086	231 801	255 108	0
'30'	Wielkopolskie	2 721 692	1 116 404	433 379	591 061	89 707	491 141
'32'	Zachodniopomorskie	1 421 271	412 410	277 666	280 415	450 780	0

Source: Demographic yearbook of Poland 2002. Central Statistical Office: Warszawa 2002.
Exact data for 31 December 2001.

Other documentation, Poland

<i>Level of urbanisation</i>	<i>Weight</i>
rural	0,978
towns below 20,000	1,024
towns 20,000-99,999	0,954
towns 100,000-499,999	1,115
towns 500,000-999,999	0,986
Warsaw	0,942

Code	Name of a Region	Number of respondents	Statistical inference possible	Level-0 necessary for statistical inference	Level-1 optional
02	Dolnośląskie	154	Yes	South-West (196)	
16	Opolskie	42	No		
04	Kujawsko-pomorskie	115	Yes	Central-North (210)	
22	Pomorskie	95	No		
06	Lubelskie	141	Yes	Central-East (220)	
26	Świętokrzyskie	79	No		
08	Lubuskie	62	No	North-West (145)	
32	Zachodniopomorskie	83	No		
10	Łódzkie	177	Yes		Central (486)
14	Mazowieckie	309	Yes		
12	Małopolskie	168	Yes		South-East (303)
18	Podkarpackie	135	Yes		
20	Podlaskie	75	No	North-East (163)	
28	Warmińsko-mazurskie	88	No		
24	Śląskie	224	Yes		
30	Wielkopolskie	163	Yes		

EDUCATIONAL SYSTEM TILL 1999. TRANSITION PATTERN

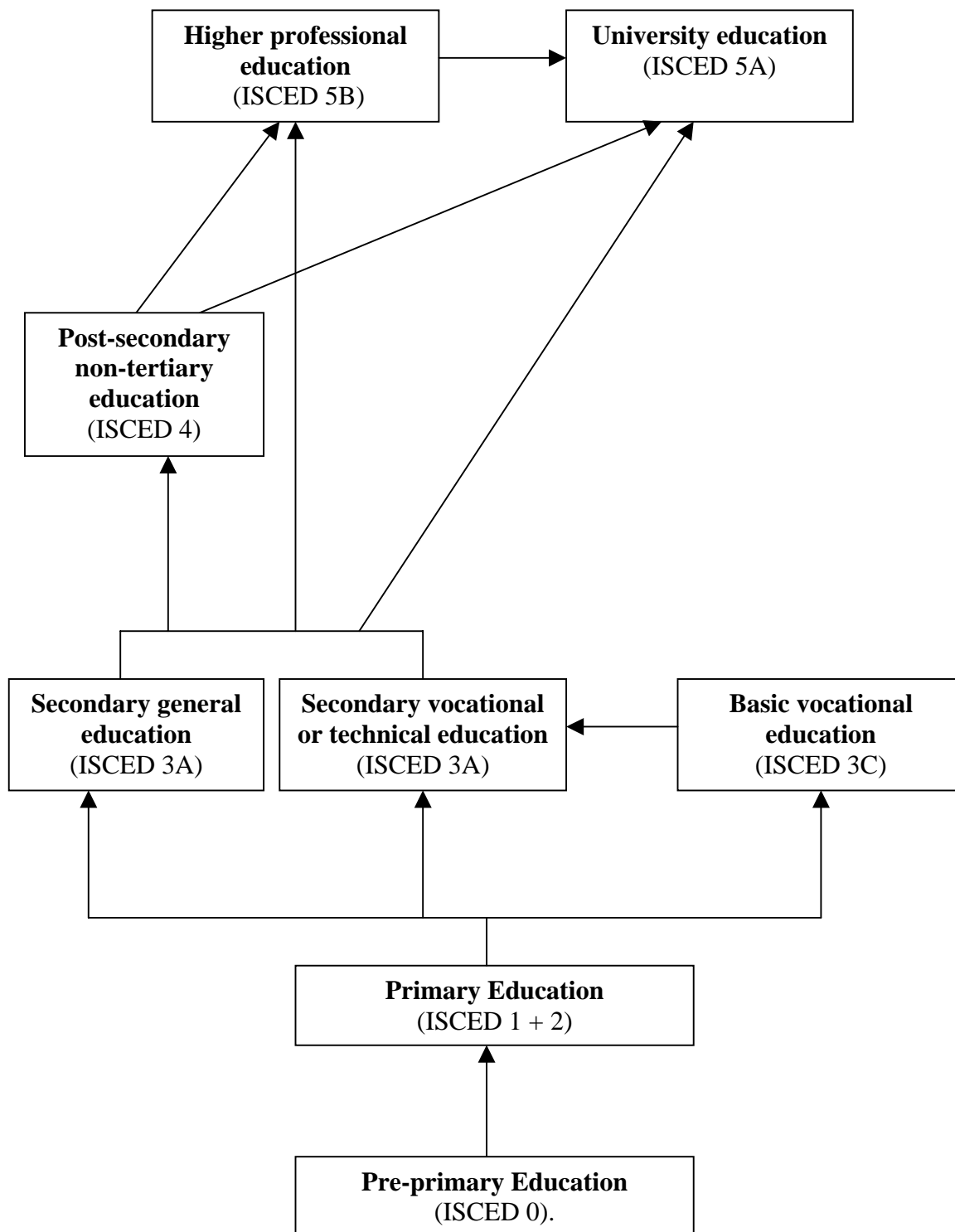

EDUCATIONAL SYSTEM SINCE 1999. TRANSITION PATTERN

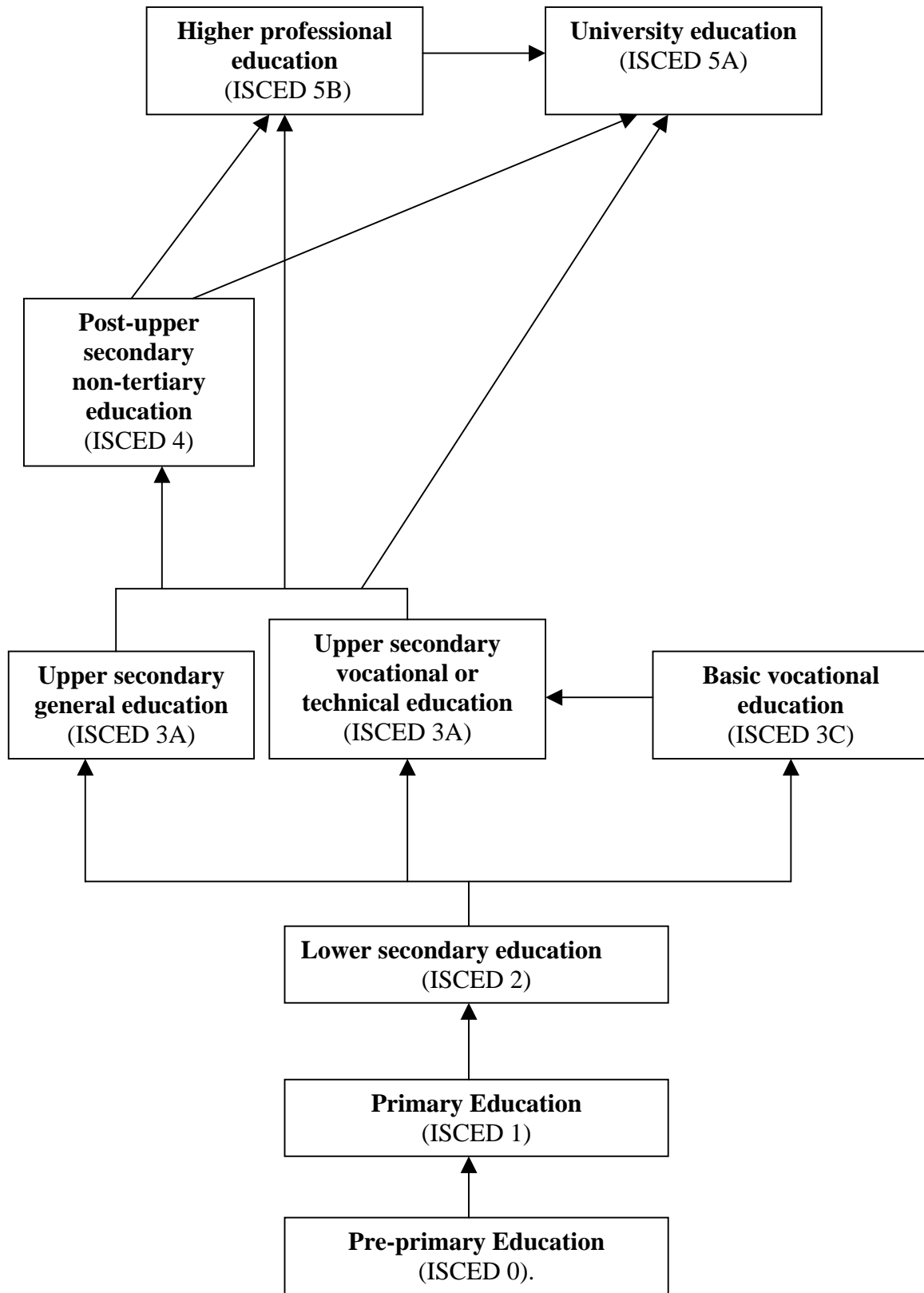

POLITICAL PARTIES' POSITION GRID

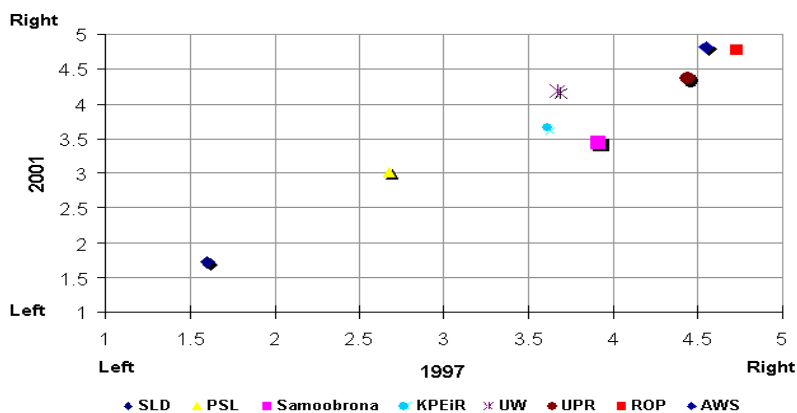

Note to chart: POLITICAL PARTIES' POSITION GRID, mean scores, where 1=definitely leftist, and 6=definitely rightist

The following parties are easiest to characterise:

- ROP**
- AWS**
- UW**
- PO**
- PSL**
- SLD**



RIGHT

- League of Polish Families
- Solidarity of Right Forces - Electoral Action
- Alternative - Social Movement
- Law and Justice
- Polish National Community
- Civic Platform of the Republic of Poland
- Freedom Union
- Polish Economic Union
- Self-Defence of the Republic of Poland
- Polish Peasants' Party
- Coalition: Democratic Left Alliance + Labour Union

- Liga Polskich Rodzin
- Akcja Wyborcza Solidarność Prawicy
- Alternatywa Ruch Społeczny
- Prawo i Sprawiedliwość
- Polska Wspólnota Narodowa
- Platforma Obywatelska Rzeczypospolitej Polskiej
- Unia Wolności
- Polska Unia Gospodarcza
- Samoobrona Rzeczypospolitej Polskiej
- Polskie Stronnictwo Ludowe
- Koalicja Sojusz Lewicy Demokratycznej - Unia Pracy(SLD + UP)
- Polska Partia Socjalistyczna

LEFT

- Polish Socialist Party

51 Population Statistics, Portugal

1) Age x gender, for the whole country

POPULATION WITH 15 OR MORE YEARS OLD

UNIVERSE

Sex vs Age	15-24	25-34	35-44	45-54	55-64	65-74	+ 75	Total
Female	689015	749915	726408	658296	573438	528730	417185	4342987
Male	710620	750821	701148	616657	506495	424828	257853	3968422
Total	1399635	1500736	1427556	1274953	1079933	953558	675038	8311409

WEIGHTING

Sex vs Age	15-24	25-34	35-44	45-54	55-64	65-74	+ 75	Total
Female	8,3%	9,0%	8,7%	7,9%	6,9%	6,4%	5,0%	52,3%
Male	8,5%	9,0%	8,4%	7,4%	6,1%	5,1%	3,1%	47,7%
Total	16,8%	18,1%	17,2%	15,3%	13,0%	11,5%	8,1%	100%

2) Age x gender by region

POPULATION WITH 15 OR MORE YEARS OLD, BY SEX, NUTS (II), AGE AND HIGHEST LEVEL OF EDUCATION OBTAINED

UNIVERSE

Highest level of education obtained	Sex	15-24	25-34	35-44	45-54	55-64	65-74	+ 75	Total
<i>N2:Norte</i>		558278	588625	561577	461500	357607	306679	208079	3042345
	Male	282841	291805	275437	223566	165964	134713	78117	1452443
	<i>Female</i>	275437	296820	286140	237934	191643	171966	129962	1589902
<i>N2:Centro</i>		322118	328648	327952	292573	268040	259147	197531	1996009
	Male	164065	164384	161696	142636	124688	117061	77335	951865
	<i>Female</i>	158053	164264	166256	149937	143352	142086	120196	1044144
<i>N2:Lisboa</i>		366806	423312	376412	373204	315849	247115	162931	2265629
	Male	185658	212544	182343	176513	150090	107895	58131	1073174
	<i>Female</i>	181148	210768	194069	196691	165759	139220	104800	1192455
<i>N2:Alentejo</i>		100507	101995	104598	95721	93618	99349	74152	669940
	Male	51566	52375	52903	47729	43640	45788	30664	324665
	<i>Female</i>	48941	49620	51695	47992	49978	53561	43488	345275
<i>N2:Algarve</i>		51926	58156	57017	51955	44819	41268	32345	337486
	Male	26490	29713	28769	26213	22113	19371	13606	166275
	<i>Female</i>	25436	28443	28248	25742	22706	21897	18739	171211
Total		1399635	1500736	1427556	1274953	1079933	953558	675038	8311409
	Male	710620	750821	701148	616657	506495	424828	257853	3968422
	<i>Female</i>	689015	749915	726408	658296	573438	528730	417185	4342987

WHEIGHTING

Highest level of education obtained	Sex	15-24	25-34	35-44	45-54	55-64	65-74	+ 75	Total
<i>N2:Norte</i>		6,7%	7,1%	6,8%	5,6%	4,3%	3,7%	2,5%	36,6%
	Male	3,4%	3,5%	3,3%	2,7%	2,0%	1,6%	0,9%	17,5%
	<i>Female</i>	3,3%	3,6%	3,4%	2,9%	2,3%	2,1%	1,6%	19,1%
<i>N2:Centro</i>		3,9%	4,0%	3,9%	3,5%	3,2%	3,1%	2,4%	24,0%
	Male	2,0%	2,0%	1,9%	1,7%	1,5%	1,4%	0,9%	11,5%
	<i>Female</i>	1,9%	2,0%	2,0%	1,8%	1,7%	1,7%	1,4%	12,6%
<i>N2:Lisboa</i>		4,4%	5,1%	4,5%	4,5%	3,8%	3,0%	2,0%	27,3%
	Male	2,2%	2,6%	2,2%	2,1%	1,8%	1,3%	0,7%	12,9%
	<i>Female</i>	2,2%	2,5%	2,3%	2,4%	2,0%	1,7%	1,3%	14,3%
<i>N2:Alentejo</i>		1,2%	1,2%	1,3%	1,2%	1,1%	1,2%	0,9%	8,1%
	Male	0,6%	0,6%	0,6%	0,6%	0,5%	0,6%	0,4%	3,9%
	<i>Female</i>	0,6%	0,6%	0,6%	0,6%	0,6%	0,6%	0,5%	4,2%
<i>N2:Algarve</i>		0,6%	0,7%	0,7%	0,6%	0,5%	0,5%	0,4%	4,1%
	Male	0,3%	0,4%	0,3%	0,3%	0,3%	0,2%	0,2%	2,0%
	<i>Female</i>	0,3%	0,3%	0,3%	0,3%	0,3%	0,3%	0,2%	2,1%
Total		16,8%	18,1%	17,2%	15,3%	13,0%	11,5%	8,1%	100%
	Male	8,5%	9,0%	8,4%	7,4%	6,1%	5,1%	3,1%	47,7%
	<i>Female</i>	8,3%	9,0%	8,7%	7,9%	6,9%	6,4%	5,0%	52,3%

3) Highest obtained education, for the whole country

POPULATION WITH 15 OR MORE YEARS OLD, BY HIGHEST LEVEL OF EDUCATION OBTAINED

UNIVERSE

<i>Educational Level</i>	<i>TOTAL</i>
Nenhum	1488536
1º ciclo do básico	2501939
2º ciclo do básico	1142870
3º ciclo do básico	1343918
Secundário	1132719
Superior Politécnico	64779
Superior Universitário	592835
Mestrado / Doutoramento	43813
Total	8311409

WHEIGHTING

<i>Educational Level</i>	<i>TOTAL</i>
Nenhum	17,9%
1º ciclo do básico	30,1%
2º ciclo do básico	13,8%
3º ciclo do básico	16,2%
Secundário	13,6%
Superior Politécnico	0,8%
Superior Universitário	7,1%
Mestrado / Doutoramento	0,5%
Total	100%

4) Highest obtained education by region

POPULATION WITH 15 OR MORE YEARS OLD, BY NUTS (II) AND HIGHEST LEVEL OF EDUCATION OBTAINED

UNIVERSE

<i>Educational Level</i>	<i>TOTAL</i>	<i>Nenhum</i>	<i>1º ciclo do básico</i>	<i>2º ciclo do básico</i>	<i>3º ciclo do básico</i>	<i>Secundário</i>	<i>Superior Politécnico</i>	<i>Superior Universitário</i>	<i>Mestrado / Doutoramento</i>
N2:Norte	3042345	537518	1000694	508614	442081	346978	18621	176308	11531
N2:Centro	1996009	439280	625538	273967	297050	227266	11783	114226	6899
N2:Lisboa	2265629	271923	572830	236159	448839	435259	28507	250143	21969
N2:Alentejo	669940	174005	204324	82818	97260	74503	3332	31870	1828
N2:Algarve	337486	65810	98553	41312	58688	48713	2536	20288	1586
TOTAL	8311409	1488536	2501939	1142870	1343918	1132719	64779	592835	43813

WHEIGHTING

<i>Educational Level</i>	<i>TOTAL</i>	<i>Nenhum</i>	<i>1º ciclo do básico</i>	<i>2º ciclo do básico</i>	<i>3º ciclo do básico</i>	<i>Secundário</i>	<i>Superior Politécnico</i>	<i>Superior Universitário</i>	<i>Mestrado / Doutoramento</i>
N2:Norte	36,6%	6,5%	12,0%	6,1%	5,3%	4,2%	0,2%	2,1%	0,1%
N2:Centro	24,0%	5,3%	7,5%	3,3%	3,6%	2,7%	0,1%	1,4%	0,1%
N2:Lisboa	27,3%	3,3%	6,9%	2,8%	5,4%	5,2%	0,3%	3,0%	0,3%
N2:Alentejo	8,1%	2,1%	2,5%	1,0%	1,2%	0,9%	0,0%	0,4%	0,0%
N2:Algarve	4,1%	0,8%	1,2%	0,5%	0,7%	0,6%	0,0%	0,2%	0,0%
TOTAL	100%	18%	30%	14%	16%	14%	1%	7%	1%

POPULATION BY NUTS (II) AND SIZE OF COMMUNITY

UNIVERSE

NUTE	<2000 hab	de 2 a 10000 hab	de 10 a 30000 hab	de 30 a 100000 hab	>100000 hab	TOTAL
N2:Norte	1769546	511494	625876	309124	380403	3596443
N2:Centro	1180313	199931	157354	108458	101069	1747125
N2:Lisboa	824652	754653	710514	393239	740536	3423594
N2:Alentejo	208095	162275	63351	41159	0	474880
N2:Algarve	182878	50093	103593	36824	0	373388
Total	4165484	1678446	1660688	888804	1222008	9615430

WHEIGHTING

NUTE	<2000 hab	de 2 a 10000 hab	de 10 a 30000 hab	de 30 a 100000 hab	>100000 hab	TOTAL
N2:Norte	18,4%	5,3%	6,5%	3,2%	4,0%	37,4%
N2:Centro	12,3%	2,1%	1,6%	1,1%	1,1%	18,2%
N2:Lisboa	8,6%	7,8%	7,4%	4,1%	7,7%	35,6%
N2:Alentejo	2,2%	1,7%	0,7%	0,4%	0,0%	4,9%
N2:Algarve	1,9%	0,5%	1,1%	0,4%	0,0%	3,9%
Total	43,3%	17,5%	17,3%	9,2%	12,7%	100%

POPULATION WITH 15 OR MORE YEARS OLD, BY MARITAL STATUS

UNIVERSE

Marital Status	Total	Married	Separated	Divorced	Widowed	Single
TOTAL	8311409	5290561	70640	193140	647977	2109091

WHEIGHTING

Marital Status	Total	Married	Separated	Divorced	Widowed	Single
TOTAL	100%	64%	1%	2%	8%	25%

POPULATION WITH 15 OR MORE YEARS OLD, BY MARITAL STATUS AND AGE

UNIVERSE

Marital Status	Total	Married	Separated	Divorced	Widowed	Single
15-24	1399635	173966	2447	1949	813	1220460
25-34	1500736	966570	14740	25885	4065	489476
35-44	1427556	1188310	18989	53057	14696	152504
45-54	1274953	1089313	15216	53813	38458	78153
55-64	1079933	890410	9512	31188	91385	57438
65-74	953558	678713	6564	18190	191575	58516
+75	675038	303279	3172	9058	306985	52544
Total Population	8311409	5290561	70640	193140	647977	2109091

WHEIGHTING

Marital Status	Total	Married	Separated	Divorced	Widowed	Single
15-24	16,8%	2,1%	0,0%	0,0%	0,0%	14,7%
25-34	18,1%	11,6%	0,2%	0,3%	0,0%	5,9%
35-44	17,2%	14,3%	0,2%	0,6%	0,2%	1,8%
45-54	15,3%	13,1%	0,2%	0,6%	0,5%	0,9%
55-64	13,0%	10,7%	0,1%	0,4%	1,1%	0,7%
65-74	11,5%	8,2%	0,1%	0,2%	2,3%	0,7%
+75	8,1%	3,6%	0,0%	0,1%	3,7%	0,6%
Total Population	100%	63,7%	0,8%	2,3%	7,8%	25,4%

51 Population statistics, Slovenia

1. Population by age by gender by regional unit, Slovenian Census 2002

	Sum	Age groups (years)																		Average age	Index of aging
		0-4	5-9	10-14	15-19	20-24	25-29	30-34	35-39	40-44	45-49	50-54	55-59	60-64	65-69	70-74	75-79	80-84	85 +		
Sum																					
SLOVENIJA	1964036	88183	96174	115810	1E+05	147687	144977	140612	2E+05	2E+05	158611	138542	1E+05	103609	95550	83473	59388	29224	21346	39,5	96,3
Pomurska	120875	5007	5781	6815	8015	9066	9276	8727	8956	9158	9916	8581	6870	5950	5683	5310	4283	2167	1314	40,0	106,6
Podravska	310743	12707	14553	17187	20041	22329	22597	22793	24633	24433	25243	22043	18653	16751	15976	13567	9664	4653	2920	40,1	105,2
Koroška	73296	3422	3715	4562	5121	5788	5494	5141	5852	5853	6213	4832	3965	3706	3343	2904	1807	932	646	38,4	82,3
Savinjska	253574	11760	12817	15393	17560	19980	18560	17882	20278	20439	20528	17067	13984	12607	11842	10119	7056	3424	2278	38,7	86,9
Zasavska	45436	1840	2049	2615	3081	3375	3039	2920	3626	3880	3831	3231	2543	2303	2212	2081	1620	732	458	40,3	109,2
Spodnjeposavska	68565	3054	3385	4234	4670	5113	4913	4687	5209	5305	5389	4683	3556	3442	3547	3108	2350	1099	821	39,7	102,4
Jugovzhodna Slovenija	136474	6711	7569	9278	9887	10476	9824	9494	10853	10946	10495	8529	6090	6777	6770	5886	3770	1792	1327	38,2	83,0
Osrednjeslovenska	488364	22902	24038	28642	31116	36273	36401	36288	38990	36745	38983	35641	26410	26078	23130	20040	13954	7041	5692	39,3	92,4
Gorenjska	195885	9553	10174	12108	13622	14971	14799	13937	15023	14544	15198	13225	10273	10520	9407	8100	5460	2713	2258	38,8	87,8
Notranjsko-kraška	50243	2204	2366	2936	3441	3743	3710	3439	3825	3852	4008	3589	2313	2759	2534	2252	1628	912	732	40,0	107,4
Goriška	118511	5170	5563	6666	7335	8916	8812	8335	8606	8744	9646	8994	5443	6836	5801	5454	4275	2127	1788	40,5	111,8
Obalno-kraška	102070	3853	4164	5374	6140	7657	7552	6969	7667	8243	9161	8127	5061	5880	5305	4652	3521	1632	1112	41,0	121,1
Males																					
SLOVENIJA	958576	45545	49383	59362	66417	76190	74456	71306	77366	77125	82023	71061	51517	49407	42069	33254	18608	8183	5304	37,7	69,6
Pomurska	58740	2533	2920	3436	4072	4646	4782	4465	4631	4752	5277	4529	3466	2754	2221	1991	1330	574	361	38,1	72,9
Podravska	151427	6617	7534	8793	10315	11371	11623	11567	12491	12529	13133	11275	9210	7975	6991	5164	2965	1183	691	38,3	74,1
Koroška	36488	1733	1914	2350	2654	2966	2789	2592	2987	3040	3340	2621	1963	1836	1479	1187	606	254	177	37,2	61,7
Savinjska	124306	6100	6625	7885	8941	10268	9429	9047	10157	10359	10800	8901	6864	6060	5182	4003	2131	964	590	37,1	62,4

Zasavska	22009	945	1051	1302	1574	1746	1556	1471	1815	1962	2009	1672	1252	1077	974	823	463	209	108	38,4	78,1
Spodnjeposavska	33758	1559	1794	2213	2431	2667	2521	2386	2609	2736	2818	2544	1799	1651	1523	1248	748	315	196	37,8	72,4
Jugovzhodna Slovenija	67273	3409	3862	4763	4993	5460	5096	4958	5473	5668	5535	4490	3046	3304	3023	2440	1051	440	262	36,5	60,0
Osrednjeslovenska	235640	11921	12276	14751	15820	18748	18470	18079	19408	18144	19367	17571	12539	12275	10350	8153	4368	2025	1375	37,5	67,5
Gorenjska	95584	4981	5246	6155	6952	7812	7696	7005	7477	7202	7784	6603	5013	5105	4217	3312	1681	748	595	37,1	64,4
Notranjsko-kraška	24805	1106	1222	1498	1702	1872	1940	1806	1983	1995	2183	1933	1140	1390	1152	926	535	246	176	38,4	79,3
Goriška	58356	2638	2805	3466	3808	4619	4626	4337	4479	4592	5072	4706	2728	3262	2557	2133	1427	655	446	38,6	81,0
Obalno-kraška	50190	2003	2134	2750	3155	4015	3928	3593	3856	4146	4705	4216	2497	2718	2400	1874	1303	570	327	39,4	94,0

Females

SLOVENIJA	1005460	42638	46791	56448	63612	71497	70521	69306	76152	75017	76588	67481	53644	54202	53481	50219	40780	21041	16042	41,1	124,5
Pomurska	62135	2474	2861	3379	3943	4420	4494	4262	4325	4406	4639	4052	3404	3196	3462	3319	2953	1593	953	41,8	140,9
Podravska	159316	6090	7019	8394	9726	10958	10974	11226	12142	11904	12110	10768	9443	8776	8985	8403	6699	3470	2229	41,8	138,5
Koroška	36808	1689	1801	2212	2467	2822	2705	2549	2865	2813	2873	2211	2002	1870	1864	1717	1201	678	469	39,7	104,0
Savinjska	129268	5660	6192	7508	8619	9712	9131	8835	10121	10080	9728	8166	7120	6547	6660	6116	4925	2460	1688	40,3	112,9
Zasavska	23427	895	998	1313	1507	1629	1483	1449	1811	1918	1822	1559	1291	1226	1238	1258	1157	523	350	42,0	141,2
Spodnjeposavska	34807	1495	1591	2021	2239	2446	2392	2301	2600	2569	2571	2139	1757	1791	2024	1860	1602	784	625	41,5	135,0
Jugovzhodna Slovenija	69201	3302	3707	4515	4894	5016	4728	4536	5380	5278	4960	4039	3044	3473	3747	3446	2719	1352	1065	39,8	107,0
Osrednjeslovenska	252724	10981	11762	13891	15296	17525	17931	18209	19582	18601	19616	18070	13871	13803	12780	11887	9586	5016	4317	41,0	119,0
Gorenjska	100301	4572	4928	5953	6670	7159	7103	6932	7546	7342	7414	6622	5260	5415	5190	4788	3779	1965	1663	40,4	112,5
Notranjsko-kraška	25438	1098	1144	1438	1739	1871	1770	1633	1842	1857	1825	1656	1173	1369	1382	1326	1093	666	556	41,5	136,5
Goriška	60155	2532	2758	3200	3527	4297	4186	3998	4127	4152	4574	4288	2715	3574	3244	3321	2848	1472	1342	42,3	144,0
Obalno-kraška	51880	1850	2030	2624	2985	3642	3624	3376	3811	4097	4456	3911	2564	3162	2905	2778	2218	1062	785	42,4	149,9

Population, above 15 of years by education by age by gender, Slovenian Census 2002

Age groups (years)	Sum	Education								
		no education	incomplete primary	primary	secondary			high school	university	
					sum	vocational school	general secondary		undergraduate	post graduate

Sum

Sum	1663869	11337	104219	433910	899341	452292	447049	84044	114630	16388
15-19	130029	530	1328	104645	23508	11628	11880	13	5	-
20-24	147687	554	1207	14400	127666	39863	87803	964	2880	16
25-29	144977	478	1465	15450	98565	43463	55102	6676	21233	1110
30-34	140612	518	1472	22005	87353	43052	44301	8799	18166	2299
35-39	153518	549	1886	23536	99462	50667	48795	11107	14490	2488
40-44	152142	673	4224	28394	91558	49537	42021	11573	13422	2298
45-49	158611	892	7639	36189	89553	51403	38150	10394	12001	1943
50-54	138542	875	8450	32718	74776	41168	33608	9936	9886	1901
55-59	105161	737	8673	24615	55675	31788	23887	7740	6411	1310
60-64	103609	908	12977	29053	48152	28990	19162	5835	5616	1068
65 +	288981	4623	54898	102905	103073	60733	42340	11007	10520	1955

Males

Sum	804286	4092	42400	169509	487288	280373	206915	36083	55070	9844
15-19	66417	z	897	53168	12032	6996	5036	8	z	-
20-24	76190	z	851	9198	64415	24901	39514	456	z	8
25-29	74456	259	1057	8963	53713	26984	26729	2494	7429	541

30-34	71306	285	1012	10913	47829	26836	20993	3104	7020	1143
35-39	77366	278	1144	10695	53777	31667	22110	3784	6326	1362
40-44	77125	294	2281	11852	50523	31269	19254	4360	6508	1307
45-49	82023	395	4237	14435	51299	33012	18287	4310	6226	1121
50-54	71061	369	4569	11775	43003	26679	16324	4528	5635	1182
55-59	51517	268	3983	7723	31082	19986	11096	3615	3921	925
60-64	49407	307	5528	8275	27780	18585	9195	3086	3667	764
65 +	107418	1001	16841	22512	51835	33458	18377	6338	7400	1491

Females

Sum	859583	7245	61819	264401	412053	171919	240134	47961	59560	6544
15-19	63612	z	431	51477	11476	4632	6844	5	z	-
20-24	71497	z	356	5202	63251	14962	48289	508	z	8
25-29	70521	219	408	6487	44852	16479	28373	4182	13804	569
30-34	69306	233	460	11092	39524	16216	23308	5695	11146	1156
35-39	76152	271	742	12841	45685	19000	26685	7323	8164	1126
40-44	75017	379	1943	16542	41035	18268	22767	7213	6914	991
45-49	76588	497	3402	21754	38254	18391	19863	6084	5775	822
50-54	67481	506	3881	20943	31773	14489	17284	5408	4251	719
55-59	53644	469	4690	16892	24593	11802	12791	4125	2490	385
60-64	54202	601	7449	20778	20372	10405	9967	2749	1949	304
65 +	181563	3622	38057	80393	51238	27275	23963	4669	3120	464

Population, above 15 of years by education by gender by regional unit, Slovenian Census 2002

Regional Unit	Sum	Education								
		no education	incomplete primary	primary	secondary			high school	university	
					sum	vocational school	general secondary		undergraduate	post graduate
SLOVENIJA	1663869	11337	104219	433910	899341	452292	447049	84044	114630	16388
Pomurska	103272	850	5272	39189	49745	28508	21237	3920	3923	373
Podravska	266296	1727	14640	69628	149728	77537	72191	13567	14923	2083
Koroška	61597	464	5119	15887	34108	18952	15156	2787	2955	277
Savinjska	213604	1703	13294	60567	116410	62351	54059	9729	10853	1048
Zasavska	38932	207	2695	11058	21306	11743	9563	1719	1805	142
Spodnjeposavska	57892	480	5301	16179	30678	16563	14115	2312	2693	249
Jugovzhodna Slovenija	112916	1183	11608	31458	57478	30929	26549	4779	5820	590
Osrednjeslovenska	412782	2089	17503	88214	227563	99405	128158	24452	44213	8748
Gorenjska	164050	966	10242	40907	90379	44905	45474	8462	11658	1436
Notranjsko-kraška	42737	351	3765	11914	22139	11362	10777	2094	2281	193
Goriška	101112	609	7498	29083	51886	27165	24721	4849	6606	581
Obalno-kraška	88679	708	7282	19826	47921	22872	25049	5374	6900	668
males	804286	4092	42400	169509	487288	280373	206915	36083	55070	9844
Pomurska	49851	310	2535	15171	27901	17894	10007	1769	1937	228
Podravska	128483	678	6126	25924	81240	47550	33690	5967	7198	1350
Koroška	30491	190	2263	6368	19011	12039	6972	1178	1321	160
Savinjska	103696	590	5798	23877	63595	38630	24965	4079	5122	635
Zasavska	18711	61	1015	4063	11918	7352	4566	734	837	83

Spodnjeposavska	28192	180	2223	6362	17037	10151	6886	976	1271	143
Jugovzhodna Slovenija	55239	454	5154	12633	31861	19446	12415	2084	2717	336
Osrednjeslovenska	196692	769	6458	35437	117700	60294	57406	10065	21143	5120
Gorenjska	79202	310	3705	15894	49008	27520	21488	3607	5738	940
Notranjsko-kraška	20979	108	1523	4741	12472	7381	5091	903	1119	113
Goriška	49447	239	3057	10990	29534	17926	11608	2078	3201	348
Obalno-kraška	43303	203	2543	8049	26011	14190	11821	2643	3466	388
females	859583	7245	61819	264401	412053	171919	240134	47961	59560	6544
Pomurska	53421	540	2737	24018	21844	10614	11230	2151	1986	145
Podravska	137813	1049	8514	43704	68488	29987	38501	7600	7725	733
Koroška	31106	274	2856	9519	15097	6913	8184	1609	1634	117
Savinjska	109908	1113	7496	36690	52815	23721	29094	5650	5731	413
Zasavska	20221	146	1680	6995	9388	4391	4997	985	968	59
Spodnjeposavska	29700	300	3078	9817	13641	6412	7229	1336	1422	106
Jugovzhodna Slovenija	57677	729	6454	18825	25617	11483	14134	2695	3103	254
Osrednjeslovenska	216090	1320	11045	52777	109863	39111	70752	14387	23070	3628
Gorenjska	84848	656	6537	25013	41371	17385	23986	4855	5920	496
Notranjsko-kraška	21758	243	2242	7173	9667	3981	5686	1191	1162	80
Goriška	51665	370	4441	18093	22352	9239	13113	2771	3405	233
Obalno-kraška	45376	505	4739	11777	21910	8682	13228	2731	3434	280

51 Population statistics, Spain

Age x gender, for the hole country

Age x gender	15-19	20-24	15-24	25-29	30-34	25-34	35-39
Male							
Total	1 324 341	1 683 316	3 007 657	1 785 834	1 731 686	3 517 520	1 659 160
Famele							
Total	1 256 845	1 605 489	2 862 334	1 707 925	1 674 038	3 381 963	1 632 611

Age x gender	40-44	35-44	45-49	50-54	45-54	55-59	60-64
Male							
Total	1 510 106	1 510 106	1 296 198	1 214 610	2 510 808	1 066 595	928 702
Famele							
Total	1 503 423	1 503 423	1 297 478	1 234 471	2 531 949	1 105 578	1 011 010

Age x gender	55-64	65-69	70-74	65-74	75 and older
Male					
Total	1 995 297	989 180	828 416	1 817 596	1 144 099
Famele					
Total	2 116 588	1 121 213	1 024 966	2 146 179	1 929 679

Age x gender by region

Age x gender	15-19	20-24	15-24	25-29	30-34	25-34	35-39
Male							
Total	1 324 341	1 683 316	3 007 657	1 785 834	1 731 686	3 517 520	1 659 160
Andalucía	277 347	323 469	600 816	320 566	313 331	633 897	299 215
Aragón	33 423	43 627	77 050	48 220	47 565	95 785	47 730
Asturias (Principado de)	30 740	41 271	72 011	42 414	39 193	81 607	40 081
Balears (Illes)	27 318	35 032	62 350	41 425	40 152	81 577	37 802
Canarias	62 119	77 224	139 343	90 282	88 412	178 694	81 945
Cantabria	16 959	21 958	38 917	21 735	21 405	43 140	20 824
Castilla y León	73 868	91 954	165 822	94 712	94 141	188 853	96 793
Castilla-La Mancha	58 036	67 123	125 159	68 448	70 821	139 269	71 460
Cataluña	186 114	252 976	439 090	282 196	269 959	552 155	254 007
Comunidad Valenciana	135 385	175 220	310 605	182 235	177 235	359 470	168 482
Extremadura	38 209	41 446	79 655	41 811	42 382	84 193	44 196
Galicia	86 265	109 750	196 015	108 131	101 728	209 859	97 142
Madrid (Comunidad de)	166 969	223 959	390 928	252 338	240 067	492 405	222 983
Murcia (Región de)	43 325	56 047	99 372	57 196	55 043	112 239	49 237
Navarra (Comunidad Foral de)	15 858	21 761	37 619	24 308	24 509	48 817	23 593
País Vasco	58 811	82 194	141 005	91 608	88 135	179 743	86 618
Rioja (La)	7 870	10 559	18 429	11 175	11 082	22 257	10 828
Femele							
Total	1 256 845	1 605 489	2 862 334	1 707 925	1 674 038	3 381 963	1 632 611
Andalucía	264 663	308 523	573 186	309 234	306 552	615 786	296 653
Aragón	31 209	41 140	72 349	44 508	44 284	88 792	44 831
Asturias (Principado de)	29 306	39 667	68 973	41 517	38 638	80 155	40 659
Balears (Illes)	25 764	33 416	59 180	39 457	38 245	77 702	36 326
Canarias	60 402	74 474	134 876	85 687	84 250	169 937	78 671
Cantabria	16 096	21 005	37 101	21 135	20 724	41 859	20 890
Castilla y León	69 578	87 235	156 813	90 085	90 565	180 650	93 029
Castilla-La Mancha	53 976	62 367	116 343	64 538	67 197	131 735	67 546
Cataluña	176 504	240 954	417 458	267 340	256 294	523 634	248 288
Comunidad Valenciana	128 030	166 439	294 469	173 507	170 489	343 996	165 363
Extremadura	35 365	39 354	74 719	39 049	40 451	79 500	41 342
Galicia	82 080	107 114	189 194	106 779	103 394	210 173	99 040
Madrid (Comunidad de)	159 783	219 095	378 878	248 151	239 396	487 547	229 110
Murcia (Región de)	40 566	50 300	90 866	51 323	50 525	101 848	46 381
Navarra (Comunidad Foral de)	14 908	20 219	35 127	22 641	22 683	45 324	21 841
País Vasco	55 861	78 111	133 972	86 573	84 071	170 644	86 290
Rioja (La)	7 407	9 999	17 406	10 327	10 221	20 548	10 475

Age x gender by region (cont'd)

Age x gender	40-44	35-44	45-49	50-54	45-54	55-59	60-64
Male							
Total	1 510 106	1 510 106	1 296 198	1 214 610	2 510 808	1 066 595	928 702
Andalucía	264 922	264 922	217 827	194 964	412 791	175 029	155 349
Aragón	44 941	44 941	39 077	37 140	76 217	33 370	28 809
Asturias (Principado de)	41 435	41 435	38 057	36 176	74 233	29 422	25 140
Balears (Illes)	33 525	33 525	29 547	27 510	57 057	23 256	18 735
Canarias	67 568	67 568	56 554	49 393	105 947	43 720	35 527
Cantabria	21 343	21 343	18 818	17 558	36 376	13 432	11 637
Castilla y León	93 929	93 929	81 626	75 239	156 865	67 963	60 872
Castilla-La Mancha	64 712	64 712	50 154	45 694	95 848	39 845	39 580
Cataluña	232 276	232 276	208 947	200 582	409 529	174 292	148 891
Comunidad Valenciana	152 828	152 828	131 331	123 312	254 643	109 039	100 767
Extremadura	40 019	40 019	31 885	27 715	59 600	25 461	24 447
Galicia	95 565	95 565	86 617	85 852	172 469	78 087	66 898
Madrid (Comunidad de)	195 092	195 092	167 197	162 185	329 382	140 396	115 333
Murcia (Región de)	42 104	42 104	33 821	30 116	63 937	25 461	24 600
Navarra (Comunidad Foral de)	21 255	21 255	18 769	17 742	36 511	15 743	12 380
País Vasco	82 188	82 188	72 576	71 464	144 040	61 552	50 904
Rioja (La)	10 751	10 751	9 057	8 686	17 743	7 577	6 211
Femele							
Total	1 503 423	1 503 423	1 297 478	1 234 471	2 531 949	1 105 578	1 011 010
Andalucía	262 333	262 333	216 857	197 872	414 729	182 434	171 901
Aragón	43 035	43 035	37 947	36 613	74 560	33 546	30 493
Asturias (Principado de)	42 984	42 984	38 973	37 214	76 187	31 277	28 101
Balears (Illes)	32 687	32 687	28 346	26 585	54 931	22 676	19 041
Canarias	64 527	64 527	54 774	47 775	102 549	43 247	37 487
Cantabria	21 418	21 418	18 727	17 289	36 016	14 003	12 539
Castilla y León	88 209	88 209	73 757	71 174	144 931	67 507	65 058
Castilla-La Mancha	59 894	59 894	46 898	44 499	91 397	40 917	44 027
Cataluña	234 620	234 620	211 932	205 477	417 409	179 449	157 196
Comunidad Valenciana	152 703	152 703	133 135	126 923	260 058	114 158	108 579
Extremadura	35 918	35 918	28 474	26 461	54 935	25 709	26 554
Galicia	97 062	97 062	86 929	87 271	174 200	82 220	75 474
Madrid (Comunidad de)	208 906	208 906	184 370	178 672	363 042	153 220	131 085
Murcia (Región de)	40 983	40 983	33 335	30 831	64 166	26 803	27 187
Navarra (Comunidad Foral de)	20 192	20 192	17 768	17 342	35 110	15 161	12 745
País Vasco	82 710	82 710	72 953	71 392	144 345	63 089	54 272
Rioja (La)	10 058	10 058	8 537	7 981	16 518	7 288	6 421

Age x gender by region (cont'd)

Age x gender	55-64	65-69	70-74	65-74	75 and older
Male					
Total	1 995 297	989 180	828 416	1 817 596	1 144 099
Andalucía	330 378	162 847	131 550	294 397	167 551
Aragón	62 179	34 346	30 885	65 231	47 529
Asturias (Principado de)	54 562	31 244	27 240	58 484	37 628
Balears (Illes)	41 991	17 919	14 723	32 642	21 899
Canarias	79 247	35 214	25 068	60 282	32 599
Cantabria	25 069	13 677	12 009	25 686	17 035
Castilla y León	128 835	72 494	66 144	138 638	104 428
Castilla-La Mancha	79 425	46 893	44 809	91 702	64 441
Cataluña	323 183	152 782	127 911	280 693	179 714
Comunidad Valenciana	209 806	100 372	85 573	185 945	114 862
Extremadura	49 908	29 450	24 669	54 119	34 164
Galicia	144 985	77 355	62 583	139 938	93 426
Madrid (Comunidad de)	255 729	111 241	88 954	200 195	118 181
Murcia (Región de)	50 061	25 238	21 414	46 652	26 755
Navarra (Comunidad Foral de)	28 123	13 337	11 891	25 228	17 870
País Vasco	112 456	55 147	44 697	99 844	54 223
Rioja (La)	13 788	7 337	6 476	13 813	9 634
Female					
Total	2 116 588	1 121 213	1 024 966	2 146 179	1 929 679
Andalucía	354 335	184 255	162 984	347 239	281 129
Aragón	64 039	37 481	36 301	73 782	73 382
Asturias (Principado de)	59 378	35 921	34 812	70 733	67 635
Balears (Illes)	41 717	19 860	18 036	37 896	35 832
Canarias	80 734	39 057	30 080	69 137	50 832
Cantabria	26 542	15 399	14 877	30 276	30 043
Castilla y León	132 565	79 687	78 316	158 003	162 125
Castilla-La Mancha	84 944	50 674	50 247	100 921	95 222
Cataluña	336 645	174 726	161 545	336 271	311 050
Comunidad Valenciana	222 737	112 300	104 695	216 995	186 895
Extremadura	52 263	32 830	29 367	62 197	55 585
Galicia	157 694	91 299	79 779	171 078	164 341
Madrid (Comunidad de)	284 305	133 274	119 157	252 431	223 991
Murcia (Región de)	53 990	28 286	26 092	54 378	42 843
Navarra (Comunidad Foral de)	27 906	14 478	14 019	28 497	29 481
País Vasco	117 361	61 143	54 730	115 873	100 430
Rioja (La)	13 709	7 820	7 488	15 308	15 217

Highest obtained education

Source: Instituto Nacional de Estadística (INE)

Quartely Household Labour Force Survey (1999, 4th quarter)

Data refer to persons aged 16 years and over who have completed each level of education

Unit: thousands of people

Total	32 752,0
No schooling (illiteracy and Primary education incomplete)	5 671,9
Primary	9 527,0
Lower Secondary	6 894,2
Upper Secondary	5 264,5
Post-secondary	5 394,1

Highest obtained education by region

Source: Instituto Nacional de Estadística (INE)

Copyright INE 2003

Unit: thousands of people

	Total	Illiteracy	Primary	Lower Secondary	Post-secondary
Male & Female					
Total	32830,9	1120,7	13621,2	7105	5640,4
Andalucía	5804,8	358,4	2501,5	1243,7	832,5
Aragón	995,9	12,5	465,5	181,8	178
Asturias (Principado de)	915,5	6,2	446,5	166,1	145
Balears (Illes)	606,1	15,9	236,8	175,1	79,4
Canarias	1309,6	65,6	553,4	262,5	185,9
Cantabria	447,7	1,1	186,2	101	77,8
Castilla y León	2114	22,4	1026,4	380,7	352,1
Castilla - La Mancha	1404,8	112,2	635,6	323,1	159,9
Cataluña	5107,8	110,3	2148	1074,7	892,8
Comunidad Valenciana	3286,2	133,1	1144,6	985,6	515,3
Extremadura	879,2	64,3	401,5	196	104,4
Galicia	2326,5	54,2	1103,6	526,6	315,1
Madrid (Comunidad de)	4213,7	73,6	1415,1	825,4	1055,7
Murcia (Región de)	889,7	63,5	328,5	211,9	144,3
Navarra (Comunidad Foral de)	448,2	2,9	185,4	91,2	102,4
País Vasco	1756,5	17,7	701,8	290,8	446,9
Rioja (La)	219,2	1,1	109,7	38,2	36,2
Ceuta y Melilla	105,6	5,9	31	30,6	16,7

Highest obtained education by region (cont'd)

	Total	Illiteracy	Primary	Lower Secondary	Post-secondary
Male					
Total	15784,8	333,6	6214,2	3710,2	2869,8
Andalucía	2795,9	108,9	1183,2	642,8	429,1
Aragón	491,5	4,5	217,2	95,9	93,5
Asturias (Principado de)	430,1	1,5	191,9	91,7	74,5
Balears (Illes)	290,9	4,9	106,6	91,3	40,5
Canarias	628,4	25,5	264,4	128,7	89,3
Cantabria	210,3	0,3	78,3	51,7	39,5
Castilla y León	1029,4	8,3	481,4	204,6	168,7
Castilla - La Mancha	690,4	35,1	311,3	176,2	80,7
Cataluña	2430,1	30,2	938,8	573,6	455,7
Comunidad Valenciana	1575,3	35,2	516,9	525,2	252,2
Extremadura	427,2	20,2	193,1	105,9	50,1
Galicia	1105,2	12,2	500,8	276,8	152,2
Madrid (Comunidad de)	2032	18,8	629,6	404	554,5
Murcia (Región de)	431,1	19	155,4	113	73,6
Navarra (Comunidad Foral de)	218	0,9	84,8	49,1	48,6
País Vasco	842,5	6,6	298,2	143,2	240,8
Rioja (La)	107	0,6	49,7	20,5	17,6
Ceuta y Melilla	49,5	0,9	12,4	15,9	8,7
Female					
Total	17046	787,2	7407	3394,8	2770,6
Andalucía	3008,9	249,5	1318,4	600,9	403,4
Aragón	504,4	8	248,3	85,9	84,6
Asturias (Principado de)	485,3	4,7	254,6	74,4	70,5
Balears (Illes)	315,2	11	130,2	83,8	38,9
Canarias	681,2	40	289,1	133,8	96,7
Cantabria	237,4	0,8	107,9	49,3	38,3
Castilla y León	1084,6	14,1	545	176,1	183,4
Castilla - La Mancha	714,4	77,2	324,2	146,8	79,3
Cataluña	2677,7	80,1	1209,2	501,1	437
Comunidad Valenciana	1710,8	98	627,6	460,4	263,1
Extremadura	451,9	44,1	208,3	90,1	54,3
Galicia	1221,2	42	602,8	249,8	162,9
Madrid (Comunidad de)	2181,7	54,8	785,5	421,5	501,2
Murcia (Región de)	458,6	44,4	173,1	98,9	70,7
Navarra (Comunidad Foral de)	230,3	1,9	100,6	42	53,8
País Vasco	914	11,1	403,6	147,6	206,1
Rioja (La)	112,1	0,6	60,1	17,7	18,6
Ceuta y Melilla	56,2	4,9	18,6	14,7	8,1

Degree of urbanization

Total	Rural population	Non rural population
40 202 160	4 502 642	35 699 518

Gender x age x education, for the hole country

Source: Instituto Nacional de Estadística (INE)

Quartely Household Labour Force Survey (1999, 4th quarter)

Data refer to persons aged 16 years and over

Unit: thousands of people

	Total	16-24	25-34	35-44	45-54	55-64	65 and older
Males & Females							
Total	32 752,0	5 484,6	5 612,7	5 518,4	4 929,5	4 157,9	7 048,9
No schooling (illiteracy and Primary education incomplete)	5 671,9	75,3	146,7	273,6	610,1	1 163,7	3 402,5
Primary	9 527,0	449,3	617,6	1 363,6	2 192,5	2 037,3	2 866,7
Lower Secondary	6 894,2	2 022,3	1 779,8	1 581,1	862,1	369,9	279,0
Upper Secondary	5 264,5	2 082,8	1 199,0	1 061,6	511,3	215,5	194,3
Post-secondary	5 394,1	854,9	1 869,8	1 238,6	753,4	371,2	306,2
Males							
Total	15 702,8	2 807,9	2 807,5	2 679,3	2 417,1	1 975,5	3 015,5
No schooling (illiteracy and Primary education incomplete)	2 228,6	45,3	80,9	119,3	249,8	466,5	1 266,8
Primary	4 532,5	276,4	340,6	640,6	1 026,9	956,4	1 291,6
Lower Secondary	3 580,9	1 116,3	937,3	782,3	411,8	187,5	145,7
Upper Secondary	2 605,6	994,7	587,9	515,1	272,4	120,1	115,4
Post-secondary	2 755,4	375,2	860,8	622,0	456,4	245,0	196,0
Females							
Total	17 049,2	2 676,7	2 805,2	2 839,1	2 512,4	2 182,4	4 033,4
No schooling (illiteracy and Primary education incomplete)	3 443,3	30,0	65,8	154,3	360,3	697,2	2 135,7
Primary	4 994,5	172,9	277,0	723,0	1 165,6	1 080,9	1 575,1
Lower Secondary	3 313,3	906,0	842,5	798,8	450,3	182,4	133,3
Upper Secondary	2 658,9	1 088,1	611,1	546,5	238,9	95,4	78,9
Post-secondary	2 638,7	479,7	1 009,0	616,6	297,0	126,2	110,2

51 Population statistics - Switzerland

1) Age x gender, for the whole country

source: Swiss Federal Statistical Office. Provisory National census data 2000
Created on Mittwoch, 29. Januar 2003 for SIDOS

Swiss population			
age	Total	Men	Women
00-14	1243540	637279	606261
15-24	853121	435540	417581
25-34	1080413	540720	539693
35-44	1195388	605532	589856
45-54	1001334	503481	497853
55-64	795433	391438	403995
65-74	588837	263819	325018
75 +	529944	189783	340161
Total	7288010	3567592	3720418

3) Highest obtained education, for the whole country – for population older than 15 years

The data of highest obtained education is not yet available for the national census of 2000. Therefore we propose the data of a survey in 2002. The population of this survey excludes people younger than 15 years old. Therefore the total numbers are not the same as of the statistic above (gender x age).

Source: Swiss federal statistical office, Swiss labour force survey 2002
→ National census data 2000 not yet available.

Highest obtained education	in 1000	%
Compulsory school	1326	22.0
Elementary vocational training	140	2.3
General, pre- vocational/technical education (1-2years)	230	3.8
Apprenticeship	2299	38.2
Full time vocational school	339	5.6
Graduation diploma schools, secondary schools	491	8.2
Advanced vocational training	676	11.3
University , technical higher specialized school	495	8.2
No answer / don't know	22	0.4
Total	6018	100.0

The eight categories of level of education in reference to the ESS education standard (modified ISCED-97):

SAKE : highest obtained education	ESS education standard
	level
	0 Not completed primary (compulsory) education
Compulsory school Obligatorische Grundschule	2 Lower secondary or Second stage of basic education
Elementary vocational training (enterprise+school) Anlehre, angelehrt	3 Upper secondary education
General, pre-vocational/technical education (1-2 years) <i>Diplommittelschule</i>	
Apprenticeship Berufslehre	
Full time vocational school Vollzeitberufsschule	
Graduation diploma schools, secondary schools Maturität	
Advanced vocational training Höhere Berufsausbildung	
University, technical higher specialized school Universität/Hochschule	5 First stage of tertiary education (not leading directly to an advanced research qualification)
Keine Angabe/Weiss nicht	

6) Gender x age x education, for the whole country

Source: Swiss federal statistical office, Swiss labour force survey 2002

Swiss statistics about highest obtained education has different categories than recommended for the age:

Aviable for Switzerland	recommende d
15-24	15-24
25-39	25-34
	35-44
40-54	45-54
55-64	55-64
65+	65-74
	75+

SWITZERLAND

SAKE/ESPA
2002

MEN : Highest obtained education per age group, in 1000

MEN	age groups					Total
	15-24 years	25-39 years	40-54 years	55-64 years	65+ years	
permanent residents 15 years old and older						
Highest obtained education						
Compulsory school	233 54.2%	75 9.1%	85	54	94	541
Elementary vocational training	(6) 1.4%	16 1.9%	18	10	14	63
General, pre- vocational/technical education (1-2 years)	11 2.6%	8 1%	8	5	7	39
Apprenticeship	111 25.9%	343 41.6%	341	168	190	1153
Full time vocational school	9 2.1%	37 4.5%	32	19	23	120
Graduation diploma schools, secondary schools	50 11.6%	58 7.1%	39	17	23	186
Advanced vocational training	(6) 1.4%	177 21.5%	158	77	64	481
University , technical higher specialized school	(4) 0.9%	109 13.2%	109	53	42	316
No answer / don't know	()	()	(3)	()	(3)	10
Total	430	824	792	404	459	2909

WOMEN: Highest obtained education per age group, in 1000

WOMEN	age groups					Total
	15-24 years	25-39 years	40-54 years	55-64 years	65+ years	
permanent residents 15 years old and older						
Highest obtained education						
Compulsory school	201	90	123	102	268	785
Elementary vocational training	(4)	15	21	13	25	77
General, pre- vocational/technical education (1-2 years)	30	26	44	30	61	191
Apprenticeship	92	386	318	159	192	1146
Full time vocational school	12	59	62	36	49	219
Graduation diploma schools, secondary schools	66	92	80	29	38	305
Advanced vocational training	(4)	83	69	22	15	194
University , technical higher specialized school	(4)	78	63	21	13	179
No answer / don't know	()	(3)	()	(1)	4	12
Total	415	832	782	415	665	3108

TOTAL: Highest obtained education per age group in 1000

TOTAL permanent residents 15 years old and older	Age groups					Total
	15-24 years	25-39 years	40-54 years	55-64 years	65+ years	
Highest obtained education						
Compulsory school	434	165	208	156	362	1326
Elementary vocational training	10	31	39	22	38	140
General, pre- vocational/technical education (1-2 years)	41	34	52	35	69	230
Apprenticeship	202	729	658	328	382	2299
Full time vocational school	21	96	95	56	72	339
Graduation diploma schools, secondary schools	116	149	119	46	61	491
Advanced vocational training	10	260	227	99	79	676
University , technical higher specialized school	(8)	186	172	74	54	495
No answer / don't know	(3)	(5)	(5)	(3)	6	22
Total	845	1655	1574	819	1124	6018

51 Population statistics – Switzerland 2

1) Age x gender, for the whole country

source: Swiss Federal Statistical Office. Provisory National census data 2000
Created on Mittwoch, 29. Januar 2003 for SIDOS

Swiss population			
age	Total	Men	Women
00-14	1243540	637279	606261
15-24	853121	435540	417581
25-34	1080413	540720	539693
35-44	1195388	605532	589856
45-54	1001334	503481	497853
55-64	795433	391438	403995
65-74	588837	263819	325018
75 +	529944	189783	340161
Total	7288010	3567592	3720418

2) Age x gender, whole country and by region (population aged 15 years or more)

New table in 2. edition of ESS 2002/2003

**Population résidante,
15 ans et plus, selon le
sexe, les classes
d'âges quinquennales
ainsi que les cantons**

Personnes 3 Juillet 2003

	Suisse	Région lémanique	Espace Mittelland	Nordschweiz	Zentralschweiz	Ostschweiz	Ticino
Total		VD, VS, GE	BE, FR, SO, NE, JU	BS, BL, AG, ZH	LU, UR, SZ, OW, NW, ZG	GL, SH, AR, AI, SG, GR, TG	TI
Population résidante 15 ans et plus	6043350	1094784	1392682	1886561	555853	852336	261134
15 à 24 ans	852225	156532	195472	255639	83533	131036	30013
25 à 34 ans	1080298	199738	240013	345829	103160	146013	45545
35 à 44 ans	1195364	216568	270152	374114	115195	170071	49264
45 à 54 ans	1001123	181196	232269	314537	89911	140316	42894
55 à 64 ans	795334	144632	180726	254454	69016	107848	38658
65 à 74 ans	589058	103334	140317	184075	51713	80676	28943
75 ans et plus	529948	92784	133733	157913	43325	76376	25817
Hommes							
Total	2929728	522304	673238	918734	274804	417935	122713
15 à 24 ans	434882	78949	99513	130947	42786	67820	14867
25 à 34 ans	540696	97824	119788	175770	51718	73382	22214
35 à 44 ans	605661	108038	136710	190676	59389	86341	24507
45 à 54 ans	503461	88630	117439	157257	46452	72488	21195
55 à 64 ans	391443	69902	89047	125343	34608	53819	18724
65 à 74 ans	290686	51170	67752	90948	26342	39982	14492
75 ans et plus	189684	32758	48329	56096	16105	27872	8524
Femmes							
Total	3113622	572480	719444	967827	281049	434401	138421
15 à 24 ans	417343	77583	95959	124692	40747	63216	15146
25 à 34 ans	539602	101914	120225	170059	51442	72631	23331
35 à 44 ans	589703	108530	133442	183438	55806	83730	24757
45 à 54 ans	497662	92566	114830	157280	43459	67828	21699
55 à 64 ans	403891	74730	91679	129111	34408	54029	19934
65 à 74 ans	325157	57131	77905	101430	27967	44463	16261
75 ans et plus	340264	60026	85404	101817	27220	48504	17293

Eidgenössische Volkszählung 2000

© BFS, Neuchâtel 2003

3) Highest obtained education, for the whole country – for population older than 15 years

The data of highest obtained education is not yet available for the national census of 2000. Therefore we propose the data of a survey in 2002. The population of this survey excludes people younger than 15 years old. Therefore the total numbers are not the same as of the statistic above (gender x age).

Source: Swiss federal statistical office, Swiss labour force survey 2002

➔ National census data 2000 not yet available.

Highest obtained education	in 1000	%
Compulsory school	1326	22.0
Elementary vocational training	140	2.3
General, pre- vocational/technical education (1-2years)	230	3.8
Apprenticeship	2299	38.2
Full time vocational school	339	5.6
Graduation diploma schools, secondary schools	491	8.2
Advanced vocational training	676	11.3
University , technical higher specialized school	495	8.2
No answer / don't know	22	0.4
Total	6018	100.0

The eight categories of level of education in reference to the ESS education standard (modified ISCED-97):

SAKE : highest obtained education	level	ESS education standard
	0	Not completed primary (compulsory) education
Compulsory school Obligatorische Grundschule	2	Lower secondary or Second stage of basic education
Elementary vocational training (enterprise+school) Anlehre, angelernt	3	Upper secondary education
General, pre-vocational/technical education (1-2 years) <i>Diplommittelschule</i>	3	
Apprenticeship Berufslehre	3	
Full time vocational school Vollzeitberufsschule	3	
Graduation diploma schools, secondary schools Maturität	3	
Advanced vocational training Höhere Berufsausbildung	5	First stage of tertiary education (not leading directly to an advanced research qualification)
University, technical higher specialized school Universität/Hochschule	5	
Keine Angabe/Weiss nicht		

4) Highest obtained education; whole country and by region (population aged 15 years or more)
New table in 2. edition of ESS 2002/2003

Population 15 years old and more, highest obtained education, total and by region

	Total	Not completed primary education	Lower secondary or second stage of basic education	Upper secondary education	Post secondary, non tertiary education	First stage of tertiary education	Université, haute école	No indication
Suisse	6043350	257900	1380551	2866860	395917	217703	396429	527990
Région lémanique	1094784	40817	252104	456598	57847	46276	110435	130707
Espace Mittelland	1392682	58188	323471	682826	90899	44684	71782	120832
Nordschweiz	1886561	84334	375564	925411	136433	73915	142955	147949
Zentralschweiz	555853	25930	136234	265286	42022	18391	24570	43420
Ostschweiz	852336	42822	212210	415399	56922	24147	31030	69806
Ticino	261134	5809	80968	121340	11794	10290	15657	15276

Recensement fédéral de la population 2000, OFS

© OFS, Neuchâtel 2003

Université, haute école=First stage of tertiary education or Second stage of tertiary education

6) Gender x age x education, for the whole country

Source: Swiss federal statistical office, Swiss labour force survey 2002

Swiss statistics about highest obtained education has different categories than recommended for the age:

Aviable for Switzerland	recommended
15-24	15-24
25-39	25-34
	35-44
40-54	45-54
55-64	55-64
65+	65-74
	75+

SWITZERLAND						SAKE/ESPA 2002
MEN : Highest obtained education per age group, in 1000						
MEN	age groups					Total
	15-24 years	25-39 years	40-54 years	55-64 years	65+ years	
permanent residents 15 years old and older						
Highest obtained education						
Compulsory school	233 54.2%	75 9.1%	85	54	94	541
Elementary vocational training	(6) 1.4%	16 1.9%	18	10	14	63
General, pre- vocational/technical education (1-2 years)	11 2.6%	8 1%	8	5	7	39
Apprenticeship	111 25.9%	343 41.6%	341	168	190	1153
Full time vocational school	9 2.1%	37 4.5%	32	19	23	120
Graduation diploma schools, secondary schools	50 11.6%	58 7.1%	39	17	23	186
Advanced vocational training	(6) 1.4%	177 21.5%	158	77	64	481
University , technical higher specialized school	(4) 0.9%	109 13.2%	109	53	42	316
No answer / don't know	()	()	(3)	()	(3)	10
Total	430	824	792	404	459	2909

WOMEN: Highest obtained education per age group, in 1000**WOMEN**

permanent residents 15 years old and older	age groups					Total
	15-24 years	25-39 years	40-54 years	55-64 years	65+ years	
Highest obtained education						
Compulsory school	201	90	123	102	268	785
Elementary vocational training	(4)	15	21	13	25	77
General, pre- vocational/technical education (1-2 years)	30	26	44	30	61	191
Apprenticeship	92	386	318	159	192	1146
Full time vocational school	12	59	62	36	49	219
Graduation diploma schools, secondary schools	66	92	80	29	38	305
Advanced vocational training	(4)	83	69	22	15	194
University , technical higher specialized school	(4)	78	63	21	13	179
No answer / don't know	()	(3)	()	(1)	4	12
Total	415	832	782	415	665	3108

TOTAL: Highest obtained education per age group in 1000**TOTAL**

permanent residents 15 years old and older	Age groups					Total
	15-24 years	25-39 years	40-54 years	55-64 years	65+ years	
Highest obtained education						
Compulsory school	434	165	208	156	362	1326
Elementary vocational training	10	31	39	22	38	140
General, pre- vocational/technical education (1-2 years)	41	34	52	35	69	230
Apprenticeship	202	729	658	328	382	2299
Full time vocational school	21	96	95	56	72	339
Graduation diploma schools, secondary schools	116	149	119	46	61	491
Advanced vocational training	10	260	227	99	79	676
University , technical higher specialized school	(8)	186	172	74	54	495
No answer / don't know	(3)	(5)	(5)	(3)	6	22
Total	845	1655	1574	819	1124	6018

6) Gender x age x education, for the whole country (population 15 years or more).
 New table in 2. edition of ESS 2002/2003

**Population résidante selon les cantons
 et la plus haute formations achevée ainsi
 que le sexe et les classes d'âges
 quinquennales**

Personnes 3 Juillet 2003

Suisse

	Population résidante, 15 ans et plus	15 à 24 ans	25 à 34 ans	35 à 44 ans	45 à 54 ans	55 à 64 ans	65 à 74 ans	75 ans et plus
Total								
Total	6043350	852225	1080298	1195364	1001123	795334	589058	529948
Not completed primary education	257900	100086	22140	32333	33169	27468	22484	20220
Lower scolarity	1380551	295348	133801	187981	194886	189531	182323	196681
Upper secondary	2866860	348492	602834	616629	509164	384283	236748	168710
Post secondary	550288	10768	132297	152343	109421	80197	41892	23370
First stage of tertiary	63332	1834	15223	18721	12898	8299	4015	2342
First and second stage of tertiary	396429	5539	102923	111739	81614	50527	25810	18277
Sans indication	527990	90158	71080	75618	59971	55029	75786	100348

	Population résidante, 15 ans et plus	15 à 24 ans	25 à 34 ans	35 à 44 ans	45 à 54 ans	55 à 64 ans	65 à 74 ans	75 ans et plus
Hommes								
Total	2929728	434882	540696	605661	503461	391443	263901	189684
Not completed primary education	117533	52350	10783	14767	15106	11707	7712	5108
Lower scolarity	546422	155308	60567	81391	76669	67412	56541	48534
Upper secondary	1341624	170449	279059	281271	238708	184941	115747	71449
Post secondary	389742	5749	87136	107632	79283	60492	32570	16880
First stage of tertiary	39253	1030	9299	11873	7777	5185	2686	1403
First and second stage of tertiary	255056	2509	57043	68769	54956	37278	20339	14162
Sans indication	240098	47487	36809	39958	30962	24428	28306	32148

	Population résidante, 15 ans et plus	15 à 24 ans	25 à 34 ans	35 à 44 ans	45 à 54 ans	55 à 64 ans	65 à 74 ans	75 ans et plus
Femmes								
Total	3113622	417343	539602	589703	497662	403891	325157	340264
Not completed primary education	140367	47736	11357	17566	18063	15761	14772	15112
Lower scolarity	834129	140040	73234	106590	118217	122119	125782	148147
Upper secondary	1525236	178043	323775	335358	270456	199342	121001	97261
Post secondary	160546	5019	45161	44711	30138	19705	9322	6490
First stage of tertiary	24079	804	5924	6848	5121	3114	1329	939
First and second stage of tertiary	141373	3030	45880	42970	26658	13249	5471	4115
Sans indication	287892	42671	34271	35660	29009	30601	47480	68200

Eidgenössische Volkszählung 2000

ESS1- Appendix A1, edition 6.2

51 Population statistics – United Kingdom

2) Age x gender by region

UK Population statistics for ages 15+ by Government Office Region and sex

MEN AND WOMEN								
GOVERNMENT OFFICE REGIONS	15-24	25-34	35-44	45-54	55-64	65-74	75+	Total aged 15+
NORTH EAST	315,388	324,774	378,723	344,302	274,141	229,512	187,569	2,054,409
NORTH WEST	828,885	906,745	993,158	896,304	731,331	578,522	498,963	5,433,908
YORKS & HUMBER	626,571	673,397	728,204	657,668	532,575	424,038	375,945	4,018,398
EAST MIDLANDS	506,268	563,521	621,704	566,703	461,706	356,391	315,782	3,392,075
WEST MIDLANDS	650,038	716,483	760,658	691,222	582,625	450,055	391,957	4,243,038
EASTERN	617,241	740,298	807,173	733,619	591,465	465,995	422,858	4,378,649
LONDON	948,865	1,392,726	1,151,219	828,485	609,595	468,140	423,790	5,822,820
SOUTH EAST	946,775	1,090,102	1,217,637	1,085,664	862,015	668,964	641,639	6,512,796
SOUTH WEST	559,632	623,377	707,783	672,356	573,168	464,001	456,772	4,057,089
WALES	354,978	362,350	408,304	391,640	332,315	264,172	241,369	2,355,128
SCOTLAND	633,000	696,122	782,120	689,091	551,689	446,642	360,539	4,159,203
NORTERN IRELAND	240,262	242,813	248,031	201,131	163,072	123,355	100,611	1,319,275
UK AS A WHOLE	7,227,903	8,332,708	8,804,714	7,758,185	6,265,697	4,939,787	4,417,794	47,746,788
MEN								
GOVERNMENT OFFICE REGIONS	15-24	25-34	35-44	45-54	55-64	65-74	75+	Total aged 15+
NORTH EAST	158,371	157,628	185,622	171,750	134,786	106,300	68,117	982,574
NORTH WEST	413,305	441,615	488,297	445,561	360,596	268,451	177,930	2,595,755
YORKS & HUMBER	315,404	329,999	360,218	327,633	263,047	196,165	136,939	1,929,405
EAST MIDLANDS	259,265	277,331	309,075	283,401	229,765	169,076	119,973	1,647,886
WEST MIDLANDS	329,173	354,006	377,002	345,194	289,651	211,826	144,514	2,051,366
EASTERN	314,316	367,067	403,223	363,604	292,730	221,354	159,941	2,122,235
LONDON	467,368	676,554	566,909	403,210	294,663	219,016	155,088	2,782,808
SOUTH EAST	483,473	538,169	606,448	539,164	426,238	313,446	235,054	3,141,992
SOUTH WEST	289,365	308,588	350,219	330,586	282,890	218,390	169,882	1,949,920
WALES	178,119	175,685	199,651	193,453	163,947	123,673	88,323	1,122,851
SCOTLAND	318,842	337,303	379,248	341,163	266,601	200,495	126,215	1,969,867
NORTERN IRELAND	121,594	119,923	121,553	100,266	79,336	55,577	36,195	634,444
UK AS A WHOLE	3,648,595	4,083,868	4,347,465	3,844,985	3,084,250	2,303,769	1,618,171	22,931,103

GOVERNMENT OFFICE REGIONS	WOMEN							Total aged 15+
	15-24	25-34	35-44	45-54	55-64	65-74	75+	
NORTH EAST	157,017	167,146	193,101	172,552	139,355	123,212	119,452	1,071,835
NORTH WEST	415,580	465,130	504,861	450,743	370,735	310,071	321,033	2,838,153
YORKS & HUMBER	311,167	343,398	367,986	330,035	269,528	227,873	239,006	2,088,993
EAST MIDLANDS	247,003	286,190	312,629	283,302	231,941	187,315	195,809	1,744,189
WEST MIDLANDS	320,865	362,477	383,656	346,028	292,974	238,229	247,443	2,191,672
EASTERN	302,925	373,231	403,950	370,015	298,735	244,641	262,917	2,256,414
LONDON	481,497	716,172	584,310	425,275	314,932	249,124	268,702	3,040,012
SOUTH EAST	463,302	551,933	611,189	546,500	435,777	355,518	406,585	3,370,804
SOUTH WEST	270,267	314,789	357,564	341,770	290,278	245,611	286,890	2,107,169
WALES	176,859	186,665	208,653	198,187	168,368	140,499	153,046	1,232,277
SCOTLAND	314,158	358,819	402,872	347,928	285,088	246,147	234,324	2,189,336
NORTERN IRELAND	118,668	122,890	126,478	100,865	83,736	67,778	64,416	684,831
UK AS A WHOLE	3,579,308	4,248,840	4,457,249	3,913,200	3,181,447	2,636,018	2,799,623	24,815,685